Our Year

WARRENTONIAN

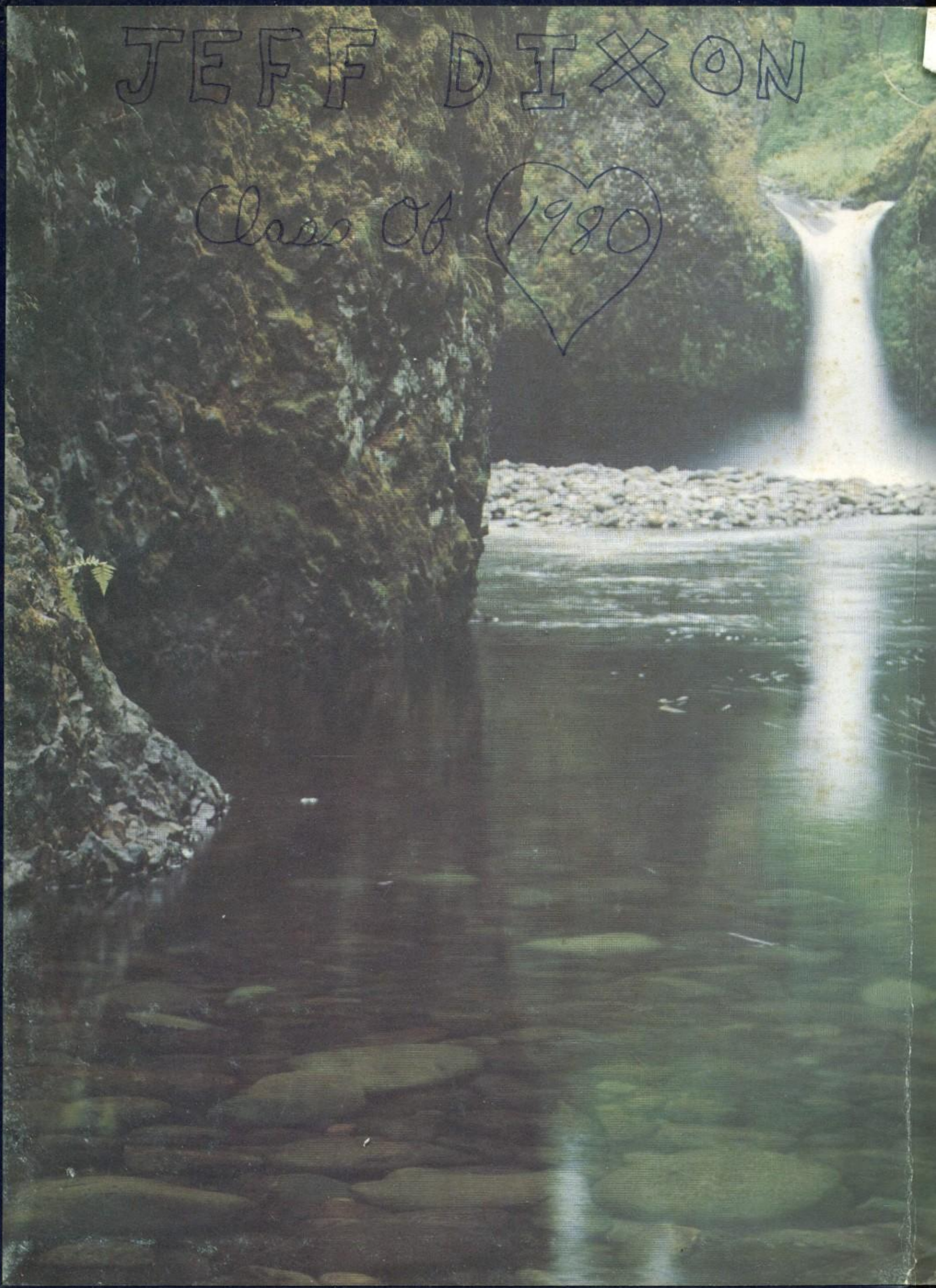
JEFF DIXON
Class Of 1980

THE 1978 EDITION OF
THE WARRENTONIAN
JOHN GRAHAM SENIOR HIGH SCHOOL
WARRENTON, NORTH CAROLINA

OUR YEAR

Forward

Faculty and Administration

Seniors

Juniors

Sophomores

Organizations

Sports

Candids

Patrons & Ads

Senior Directory

FORWARD

Nineteen hundred & seventy eight.

Our year. It has been filled with education, dreams, growth, and decisions. We have felt victory and defeat. It has been a short year for some and a long one for others. Happiness, sadness, laughter, and tears, have all been a part of it.

The WARRENTONIAN Staff has worked hard to catch these moments, all these moments! We feel we have done a good job. But we will not know that our yearbook is really a success until many years from now when you pick up this yearbook and it reminds you of

Mrs. Glendora T. Powell

Dedication

The 1978 edition of the WARRENTONIAN is dedicated to a member of our faculty who gives unstintingly of her time and energies to the many activities and programs of John Graham Senior High School. She contributes many, many hours of her own time and devotion as director of the John Graham Sr. High Chorus.

We, the Annual Staff, with deep appreciation and pride dedicate this yearbook to Mrs. Glendora T. Powell in recognition of her untiring efforts, genuine interest, and willing helpfulness as a member of the John Graham faculty, director of the Chorus, and as a friend.

ADMINISTRATION

Mr. W.E. Terry
Principal

Principal's Message

Each year it is my privilege to write a message to the graduating class. Since I have known most of you for the past three years I want to share a number of my ideas with you for present and future considerations.

John Graham Senior High School has extended to each of you many doors to opportunity. The opportunities are innumerable and varied as to nature and kind.

Unfortunately, these doors open not to guaranteed achievements, but to opportunity only. Opportunity has been defind as a "favorable combination of circumstances." Although the school establishes and ideal environment for learning, it is necessary for you, the student, to bring many elements to the "combination of circumstances." You must bring many positive attributes including interest, enthusiasm, energy, ambition and tenacity to this "combination of circumstances" to succeed.

William E. Terry

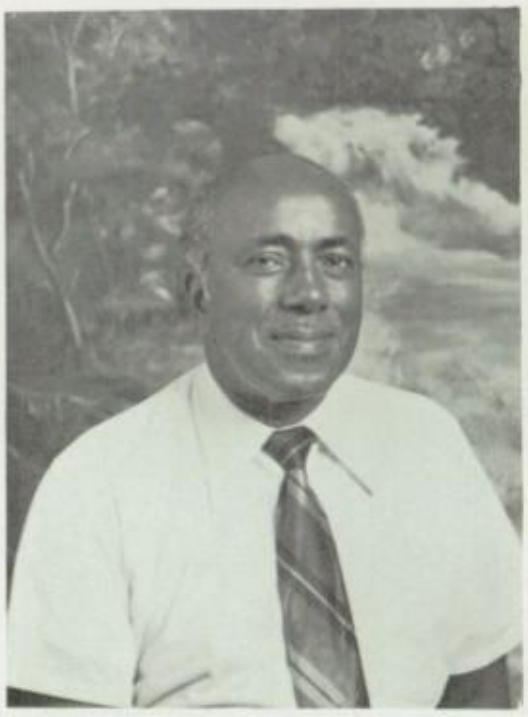

Mr. S.N.Merritt

Assistant Principal

Guidance Counselor

Mrs. V.H. Levister

Language Arts

The Frenchman easy debonir and brisk
Give him his lass, his fiddle and his frisk,
Is always happy, reign whoever may.
And laughs the sense of misery far away.

--Cowper

Mrs. E.C. Evans,
French

Mrs. E.H. Goolsby
Reading

Mrs. L.G. Hawkins
English

Who climbs the grammar tree,
distinctly knows where noun,
and verb, and and participle
grows.

--Dryden

Mrs. M. Jordan
English

Miss P. McKeithan
Reading

Miss R. Neece
English

Mrs. F. Hall
Math

Science and art
belong to the whole
world and before
them vanish the
barriers of nationality.

--Goethe

Science
when well digested
is nothing but good sense
and reason.

--Stanislaus

Mr. J. Howell
Math

Mrs. F. Steed
Math

Mrs. C. Hawkins
Science

Mr. B. Howard
Biology

But beyond the bright
searchlights of science,
Out of sight of the windows
of sense,
Old riddles still bid us
defiance,
Old questions of Why and
Whence.

--Whetham

Mrs. A. Laonipon
Science

Science is the
topograph of ignorance

--Holmes

Math And Science

History, Music, & P.E.

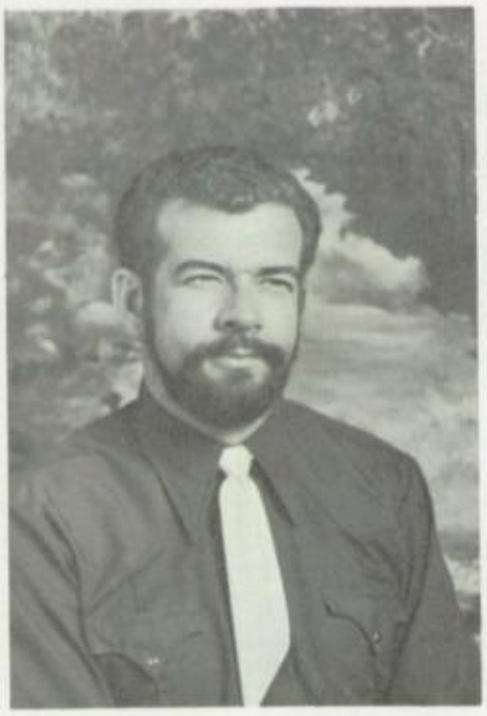

Mr. D. Johnson
History

The historian is a prophet looking backwards.
--Schlegel

Music exalts each joy, alloys each grief,
Expels diseases, softens every pain,
Subdues the rage of poison, and the plague.
--Armstrong

Mr. R. Marlin
History

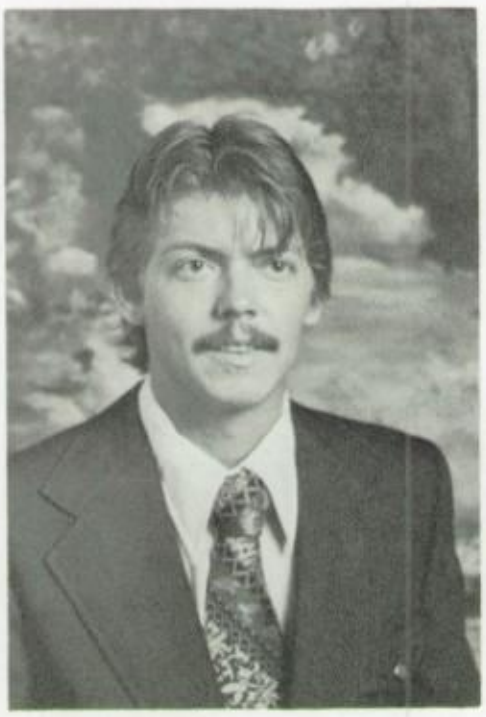

Mr. N. Robertson
History

Rolling right along.
--Marlin

History is only the register
of crimes and misfortunes.

--Voltare

Mrs. G. Powell
Choral Music

Mr. J. Townes
Band

Mr. W. Frazier
Health

Mr. G. Blaylock
Vocational

Mr. W.E. Exum
Bricklaying

Mr. W. Harrell
Carpentry

A carpenter is known by
his chips.

--Swift

When we mean to build
We first survey the plot,
then draw the model;
And when we see the figure
of the house,
Then must we rate the cost
of the erection.

--Shakespeare

Mr. H. Stegall
Vocational

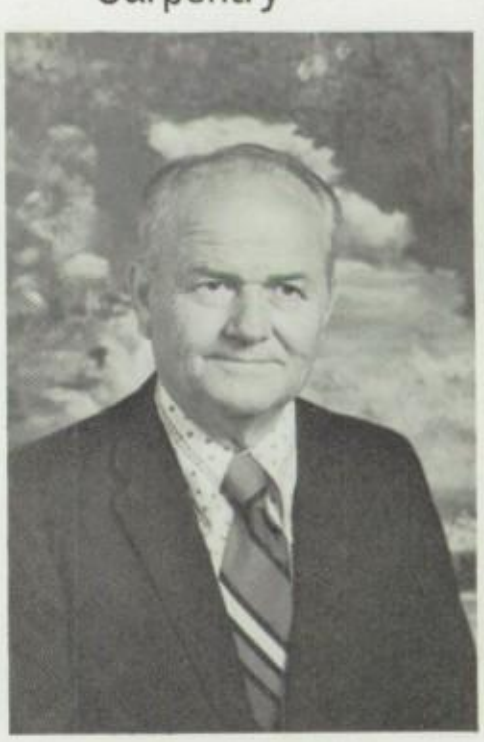

Mr. A. Williams
ICT

When tilage begins other arts follow,
The farmers, therefore, are the founders of
human civilization.

--Webster

To build, to build! That is the noblest of all arts.
--Longfellow

Mr. L. Williams
Auto Mechanics

Vocational

Mr. C. Evans
Business

Business

He is wise who can instruct us and assist
us in the business of daily virtuous living.

--Carlyle

Home Economics, Special Education And Library

Mrs. M. Shields
Business

Mrs. J. Meek
Home Economics

The beauty of the house is
order,
The blessing of the house is
contentment,
The glory of the house is
hospitality.

--Anon

Mrs. E. Person
Home Economics

Miss E. Evans
Special Education

Miss E. Rooker
Librarian

Mrs. B.L. Bobbitt

Secretary

Assistant Secretary

Mrs. S. Tharrington

Lunchroom Workers

Mrs. Dilliard, Manager

Mr. Patillo, Custodian

Mr. Alston, Custodian

Bus Driver

Mr. Tommy Peoples

SENIORS

Senior Class Officers

Left to Right: Patricia Jones-Treasurer, Pamela Green-Vice- President Melissa Exum-President, Patricia Richardson-Parliamentarian, Avon Webb-Secretary

Craig Allen

Barbara A. Alston

Barbara D. Alston

1978 Our Year

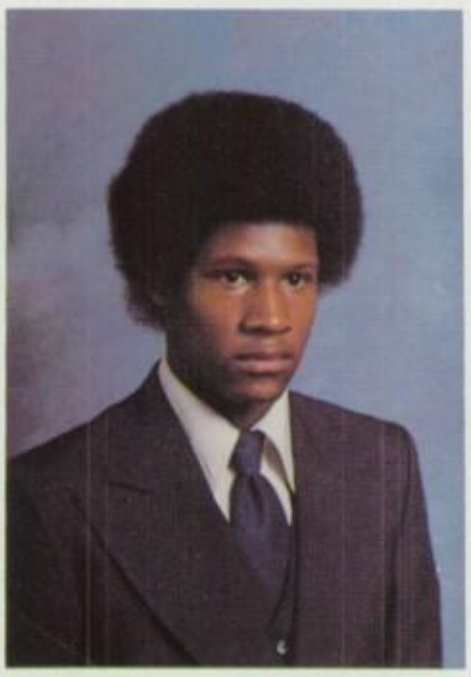

Barrington Alston

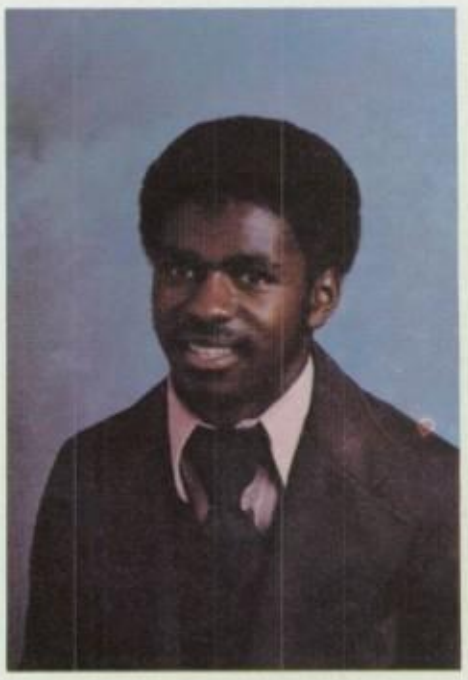

Brownja Alston

Gladys Alston

James C. Alston

Judy Alston

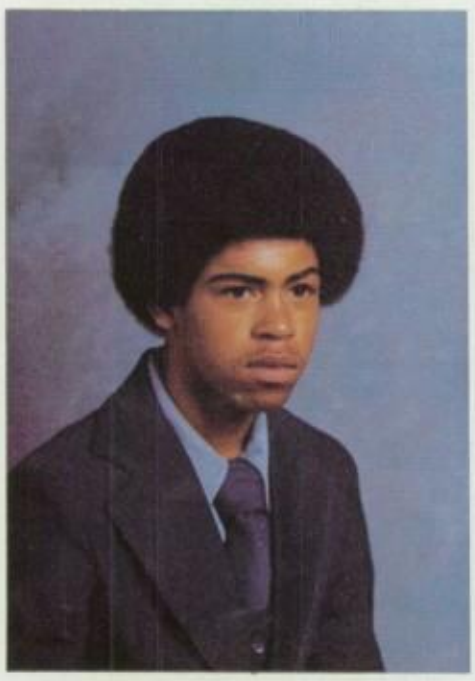

Moneak Alston

Patsy A. Alston

Patsy L. Alston

1978 Our Year

Samuel Alston

Shirley Alston

William Alston

Sheryl Aycock

Debora Banks

Lisa Bobbitt

Jeanette Boyd

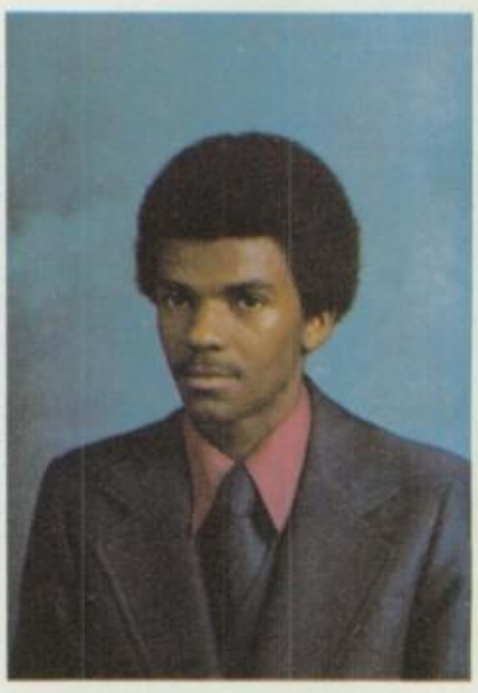

Lawrence Boyd

1978 Our Year

Janice Brown

Lucy Brown

Loretta Bullock

Willie Carroll

Priscilla Bullock

Ruthie Carter

Amos Cheek

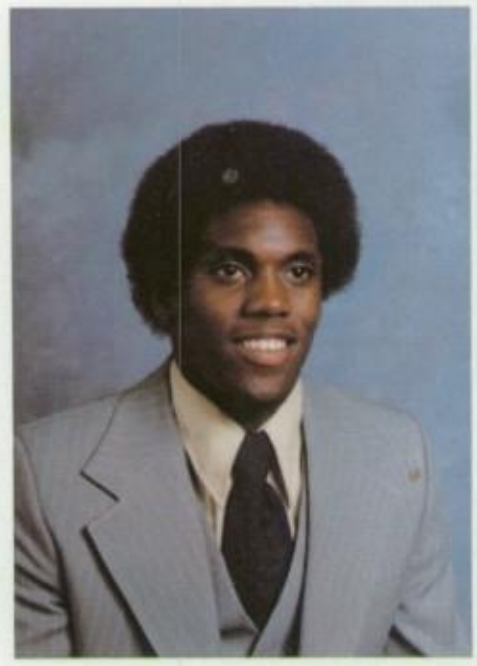

Nathan Cheek

1978 Our Year

Katherine Christmas

Robin Christmas

Thomas Clary

Debbie Cooper

Linda Copeland

Allen Daniels

Angela Davis

Joseph Davis

1978 Our Year

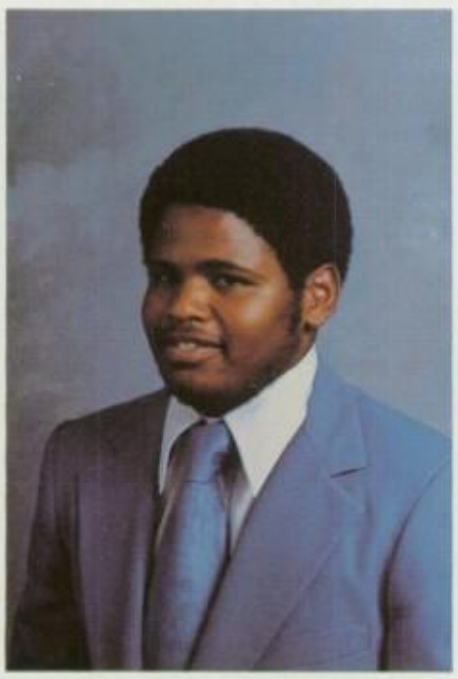

Roscoe Davis

Carolyn Dunston

Sheryl Eaton

Glenda Ellis

Andrea Evans

Melissa Exum

Stacey Fields

Loretta Fogg

Crandel Frazier

1978

Our Year

Pamela Green

Pierre Green

Sandra Groom

Ernestine Hargrove

Kathy Harp

Dianna Harris

Tommy Harris

Nadine Harris

1978 Our Year

Tony Harris

Patricia Harrison

Stephenson Harrison

Josephine Hockaday

Carol Hopkins

Shirley Hudgins

Ruby Hymon

1978 Our Year

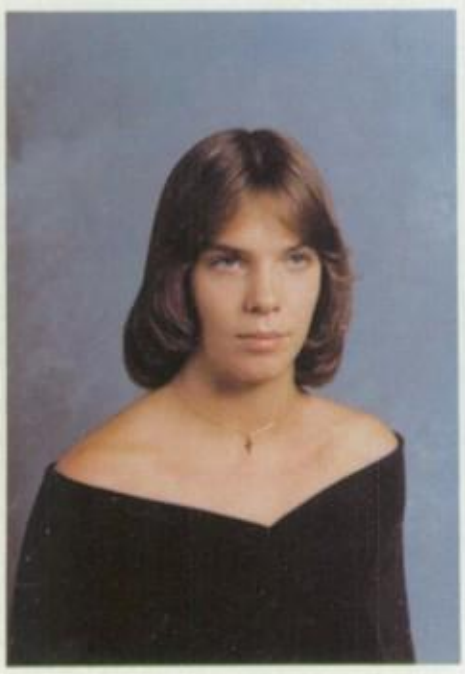

Ann Inscoe

Bobby Isles

Barbara Jones

Kimberley Jones

Patricia Jones

Harry S. King

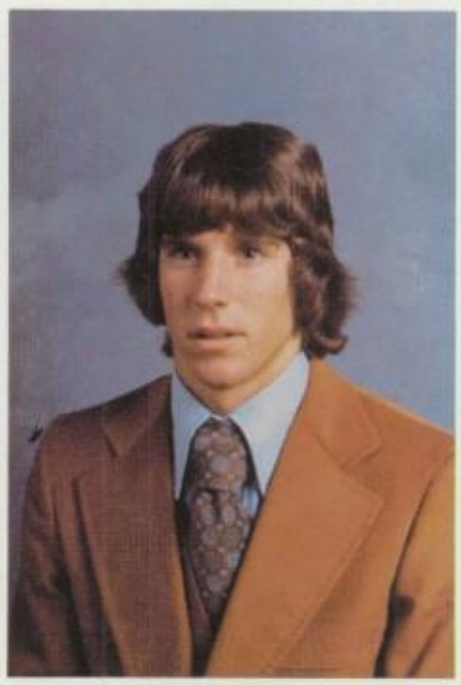

Darryl Lyles

Barbara Lynch

Mary Lynch

1978 Our Year

Ronnie Lynch

Theodore Matuskowitz

Howard Maynard

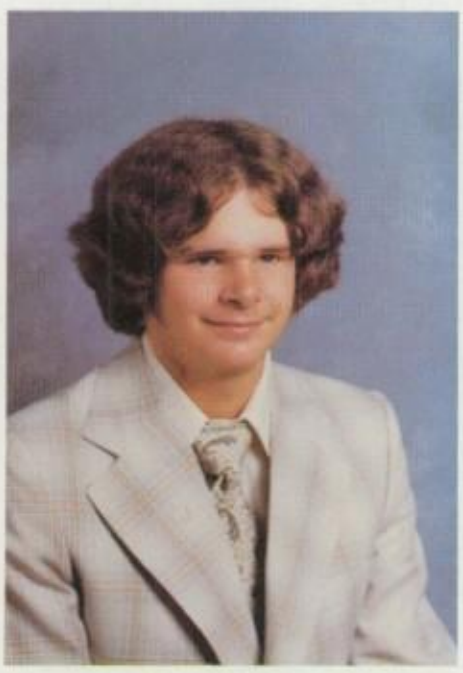

Sherry Mills

Jeanette Milon

Gale Murray

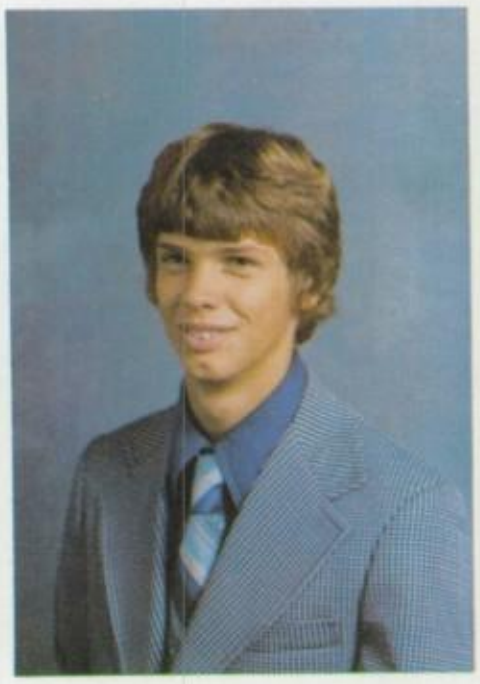

Blair Neal

Annie Newell

1978 Our Year

Carolyn Perry

Larry Perry

Lloyd Perry

Charles Plummer

Shaunielle Plummer

Lisa Reavis

Lucy Reed

Robert Rice

1978

Our Year

Carol Richardson

Darryl Richardson

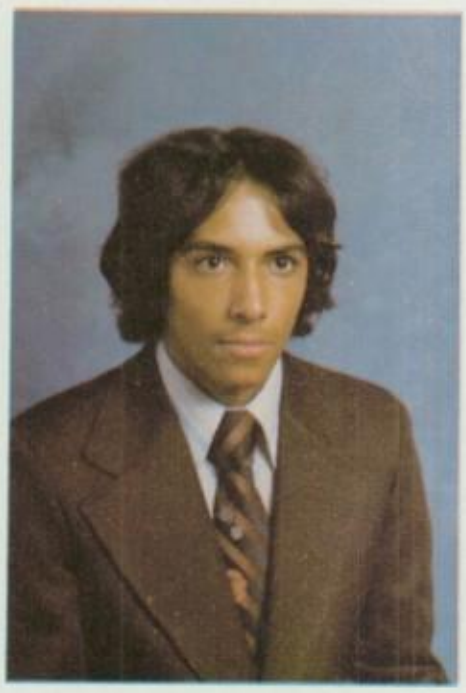

Kermit Richardson

Patricia Richardson

Ricky Richardson

Alfreda Robinson

Mary H. Rooker

1978 Our Year

Edith Rodwell

Lendia Rose

Michael Ross

Valeena Scruggs

Ida Seward

Dale Shearin

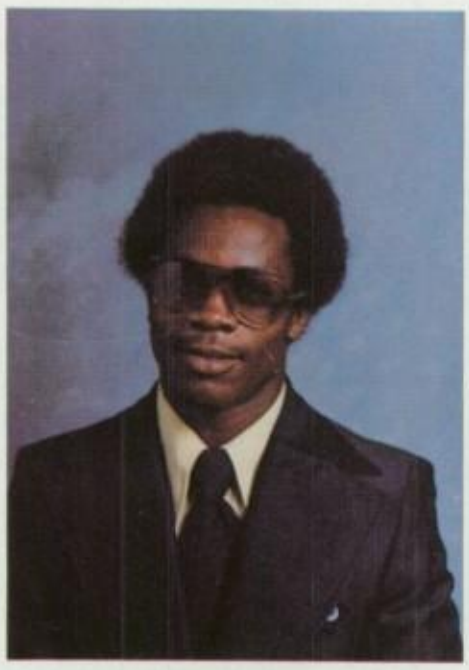

Horace Simes

Carl Smith

1978 Our Year

Sylvia Solomon

Angela Sommerville

Rebecca Sorrell

Michael Spruill

Jane Stegall

Marie Stevenson

James Stiff

David Taylor

1978 Our Year

Amanda Terry

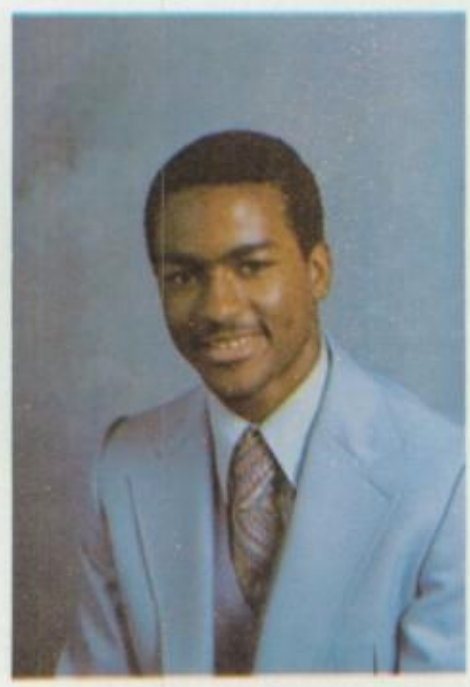

Joseph Terry

Fran Tharrington

Pamela Thompson

Terry Thompson

Belinda Townes

Dedise Valentine

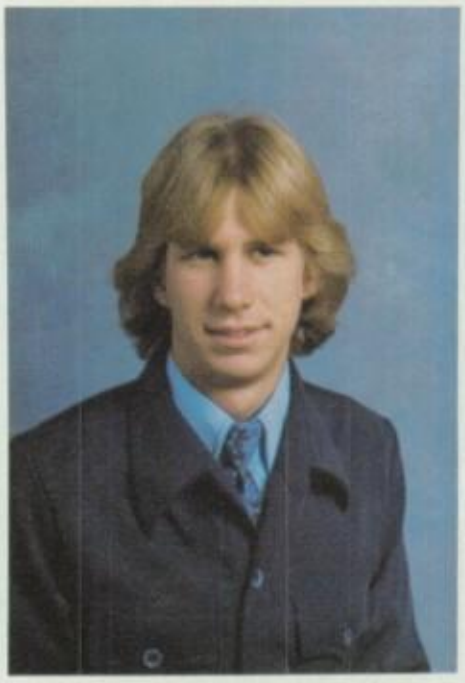

Gary Vaughan

Wayne Walden

1978 Our Year

Avon Webb

Eddie Wilkins

Anita Williams

Carolyn Williams

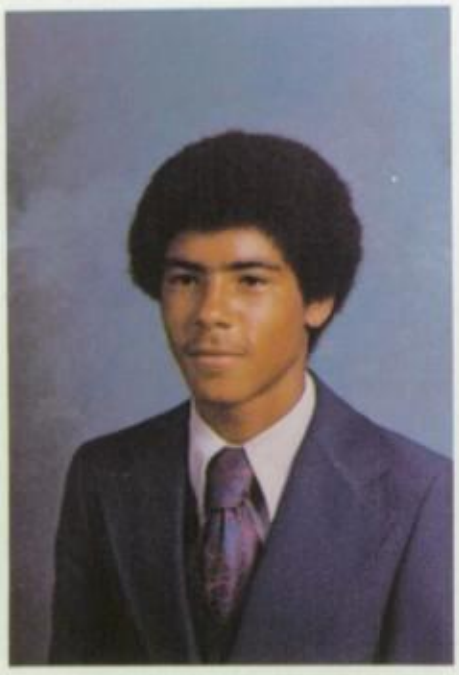

Gary Williams

Lorraine Williams

Patricia Williams

1978 Our Year

Wanda Williams

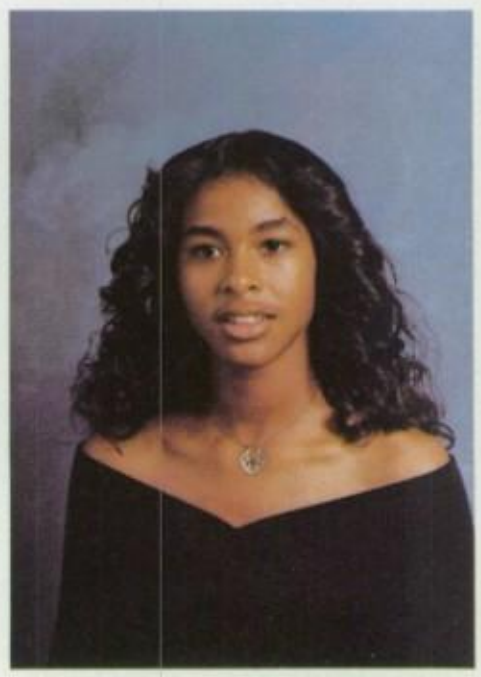

Cathia Wilson

Carlton Woodard

Shirley Wortham

Jason Young

Charles Wilson

MEMORIAM

Let's smile and be kind-- Life is so short
And most of the way so rough
The times are trying, the road upgrade,
And always trouble enough.
Yesterday's hurts we'll try to forego--
And tomorrow's cares can wait,
Today with diligence let us keep
Our hearts from the strain of hate.

Margaret S. Hall

1960 Babies

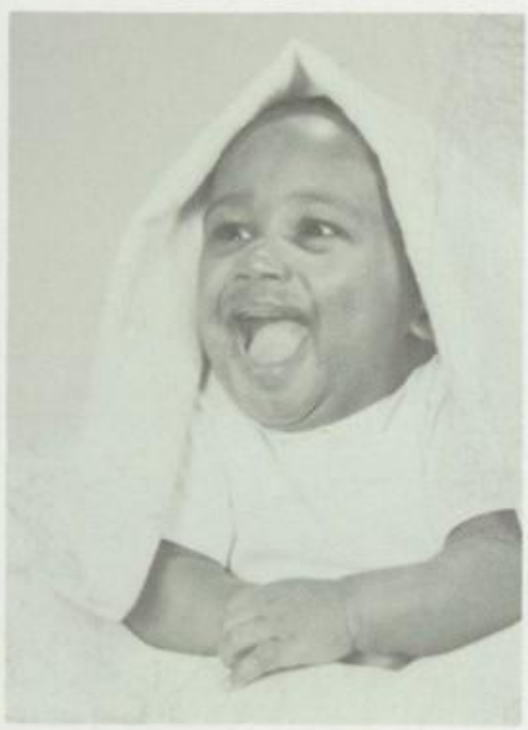

Senior Scholars

Sheryl Aycock

Lisa Bobbitt

Loretta Bullock

Ruthie Carter

Senior Scholars

Melissa Exum

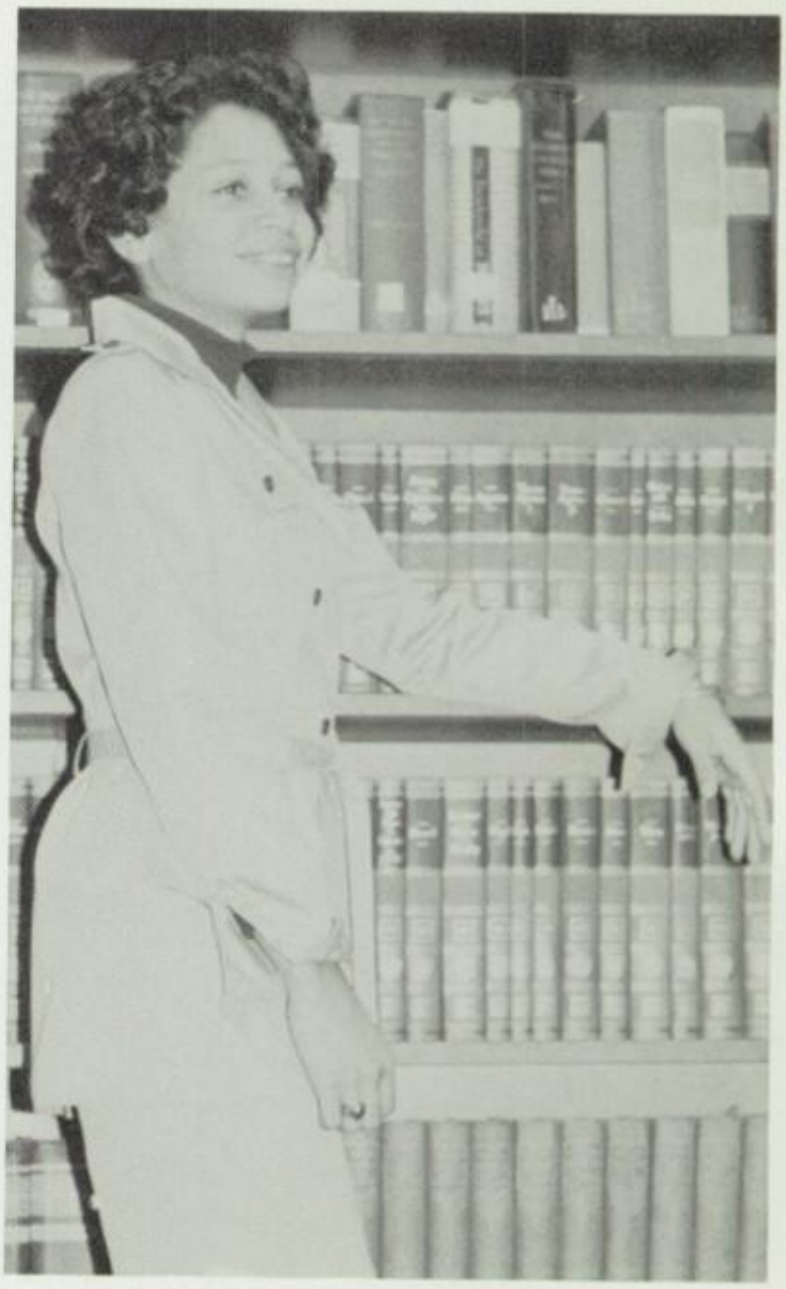

Shirley Hudgins

Kathy Harp

Sandra Groom

Senior Scholars

Patricia Jones

Ronnie Lynch

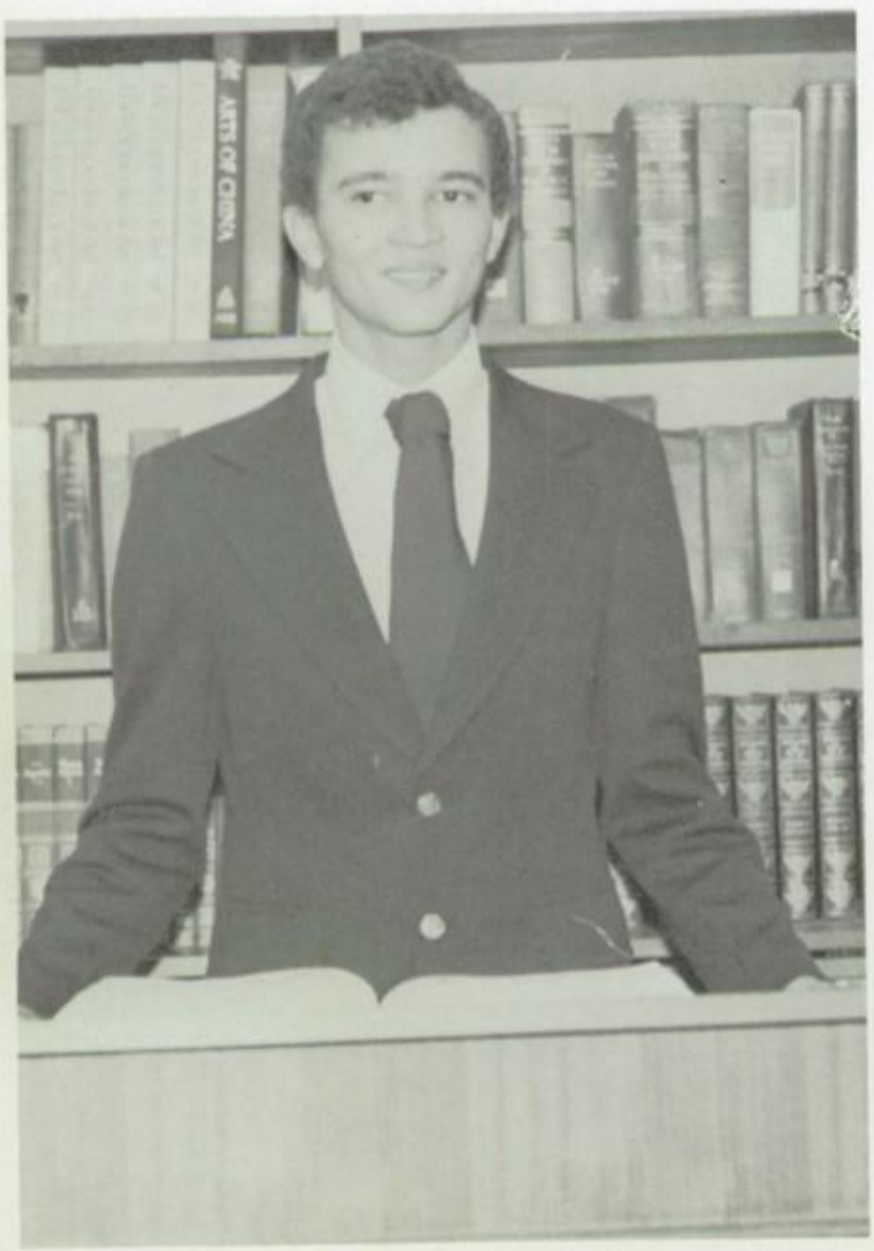

Gale Murray

Shaunielle Plummer

Senior Scholars

Patricia Richardson

Mary Helen Rooker

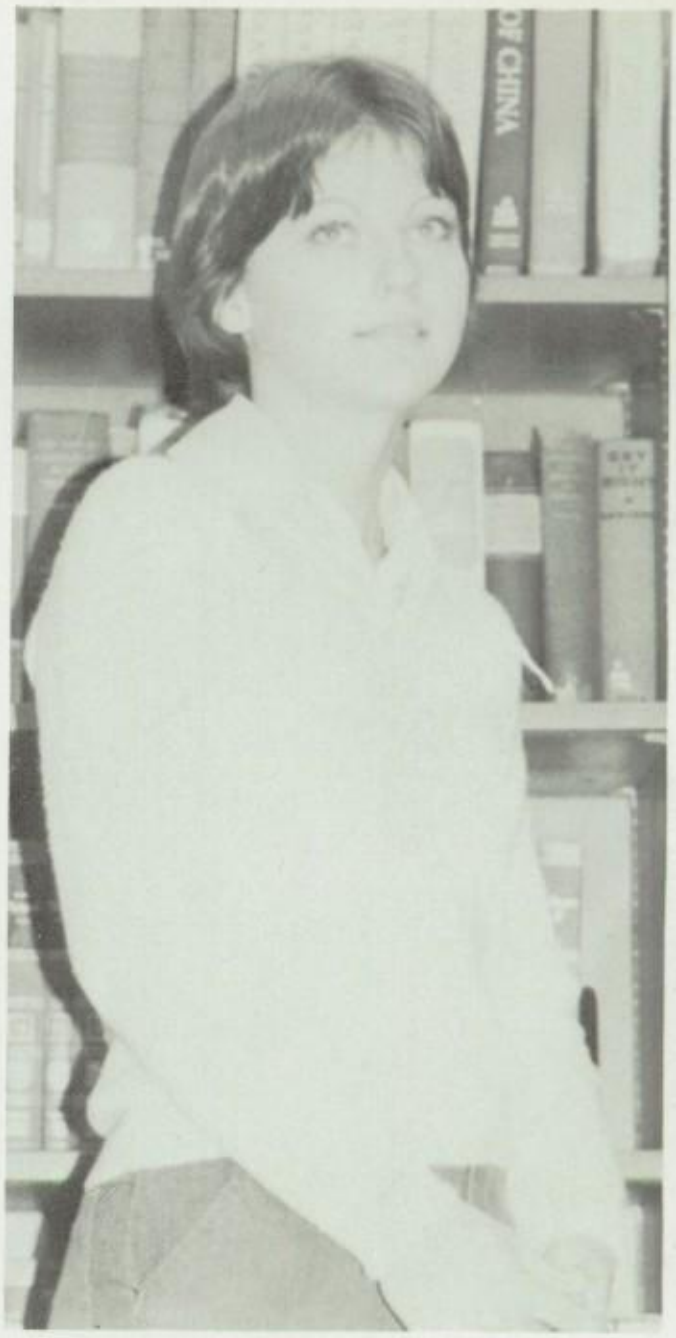

Edith Rodwell

Michael Ross

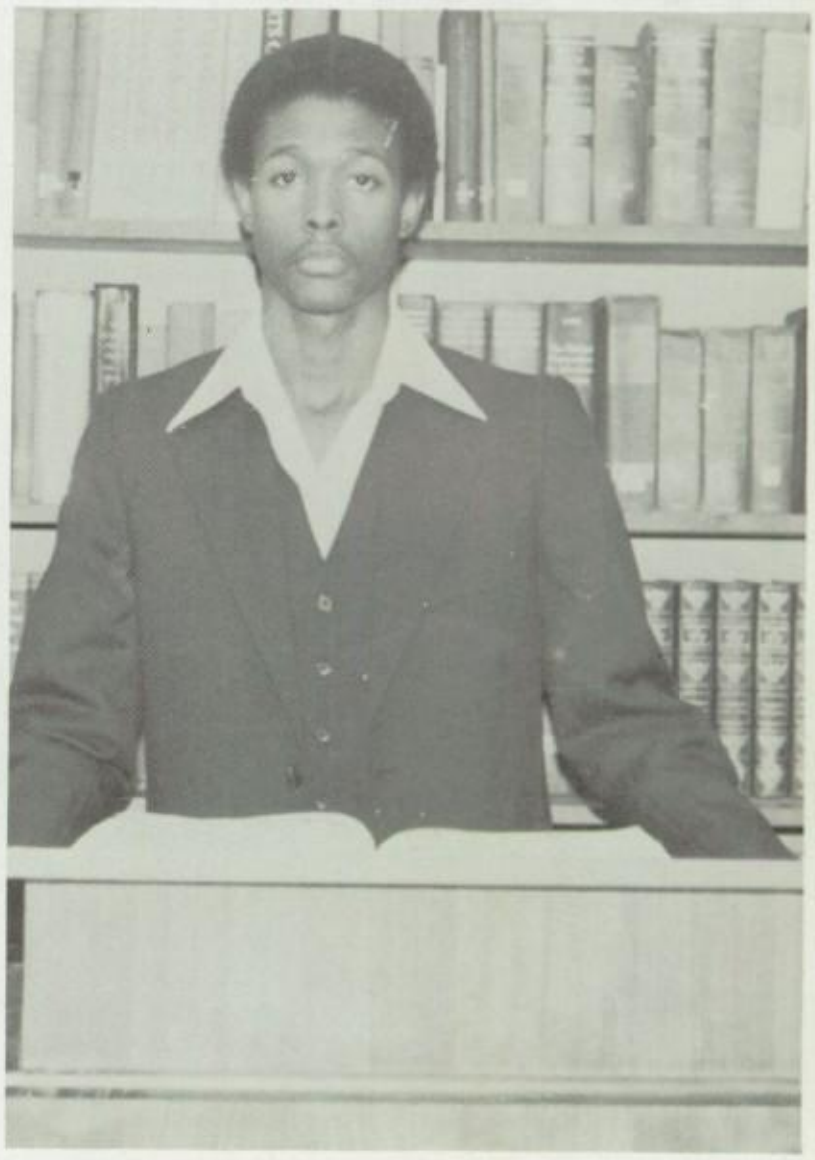

Senior Scholars

Ida Seward

Pamela Thompson

Jason Young

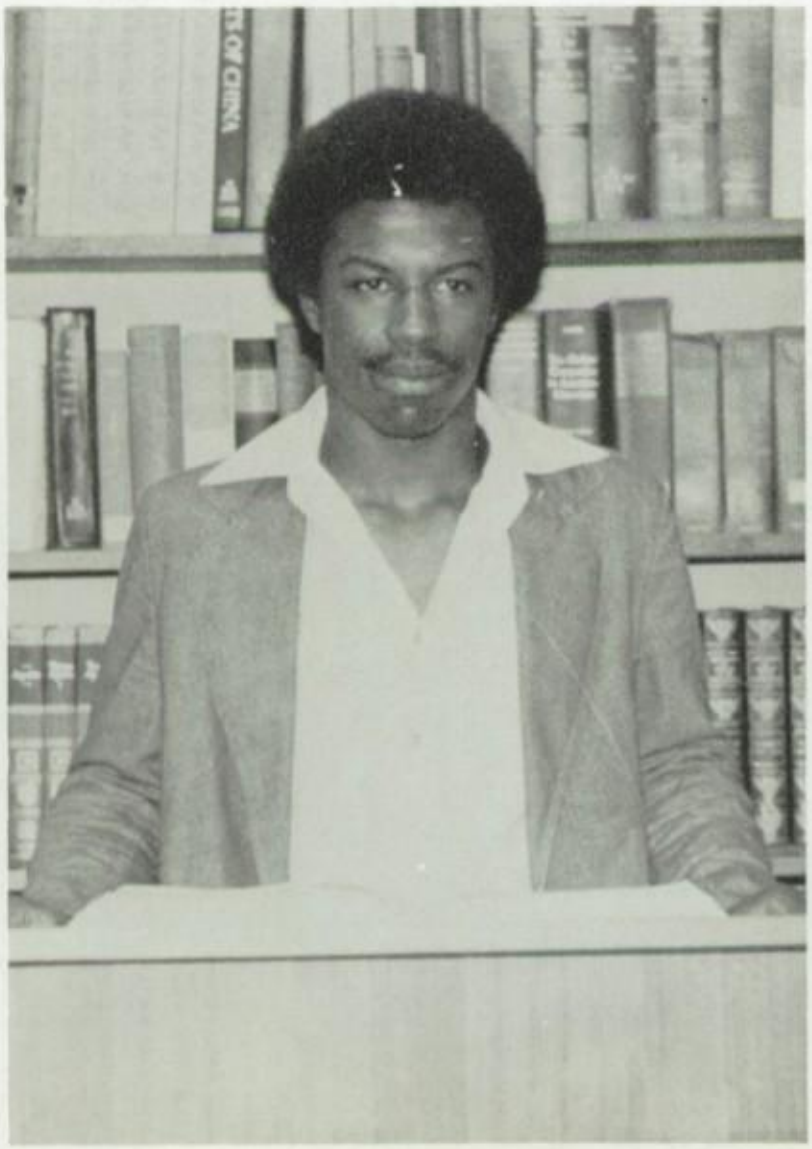

JUNIORS

Junior Class Officers

Front Row: Charlene Richardson, Secretary, Susan Williams, Parlimentarian
Back Row: Mattie Williams, Vice-President, Robert Davis, President
Not Pictured: Anne Spence, Treasurer

Vernetta Alston
Wanda Barnes
Laura Baskett
Ronnie Baskett

Shelia Booth
Donald Boyd
Mary Carroll
Pamela Carroll

Faye Alston
Brenda Alston
Lucille Alston
Theresa Alston

Rosa Baskett
Dale Bobbitt
Darlene Bobbitt
Roxanne Bolt

Lisa Comer
Arie Davis
Ada Davis
Robert Davis

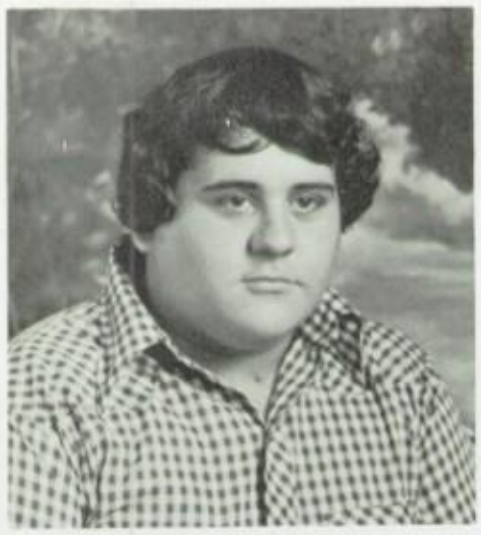

Ernest Green
Tony Griggs
Carolyn Hargrove
Tammy Hamn

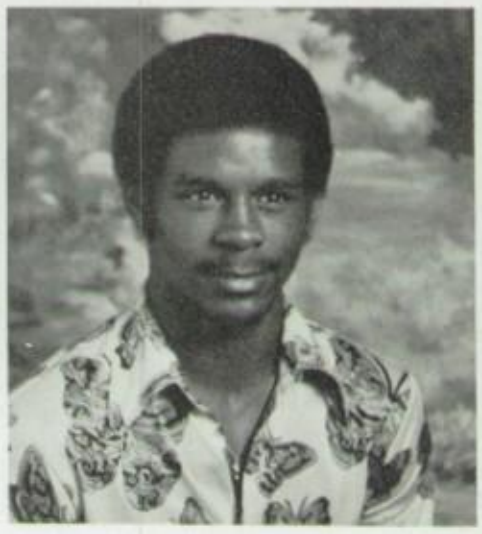

Debra Champion
Denise Champion
Derrick Christmas
Margaret Clary

Brent Dillard
Sylvia Dunston
Darlene Fleming
Vanessa Freeman

Nathaniel Hawkins
Laurin Haynes
Freda Henderson
Al Height

Willie Lewis
Debra Lynch
Timmy Maynard
Darlene Mills

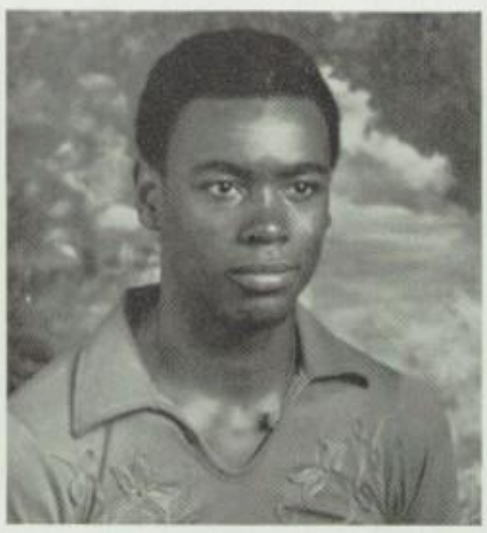

Anita Harris
Faye Harris
Fenice Harris
Victor Harrison

Jeanette Jones
Naomie Jones
Vernice Johnson
James Kearney

William Perry
Cynthia Phillips
Evelyn Powell
Dorothy Richardson

Marcell Smith
Annetta Somerville
Donald Somerville
Renea Somerville

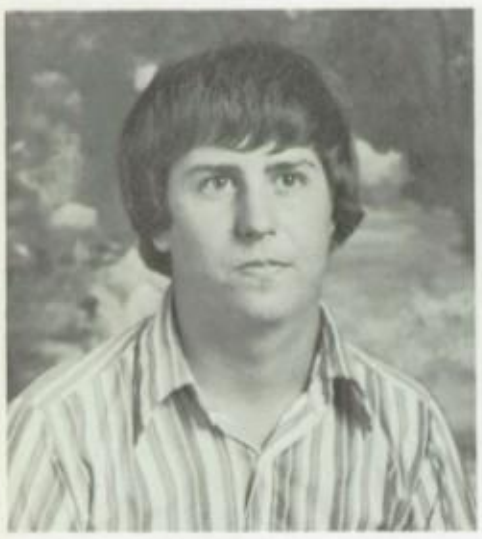

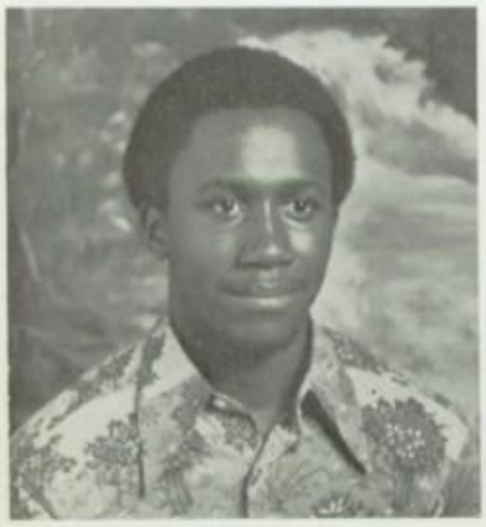

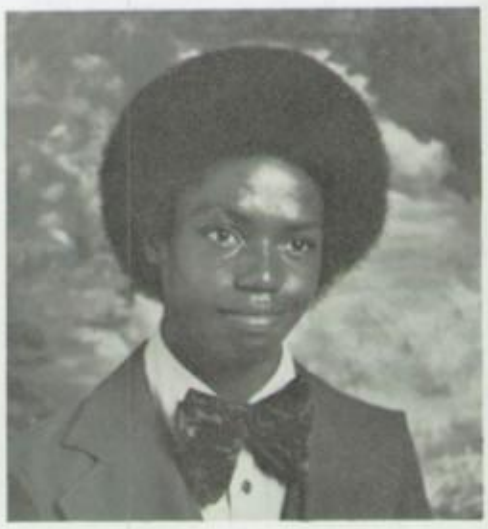

Walter Neal
Greg Newsome
Bobby Perkinson
Michael Perry

Sandra D. Richardson
Sandra E. Richardson
Rita Rivers
Aubrey Rodwell

Sharon Terry
Gary Tharrington
Stanley Thoreton
Lola Townes

Arnold Williams
Bevelyn Williams
Brenda Williams
Devergia Williams

Anne Spence
Kim Stegall
Charlean Tally
Laura Taylor

Sheldon Twitty
Samuel Wiggins
Myranda White
Marion Waldon

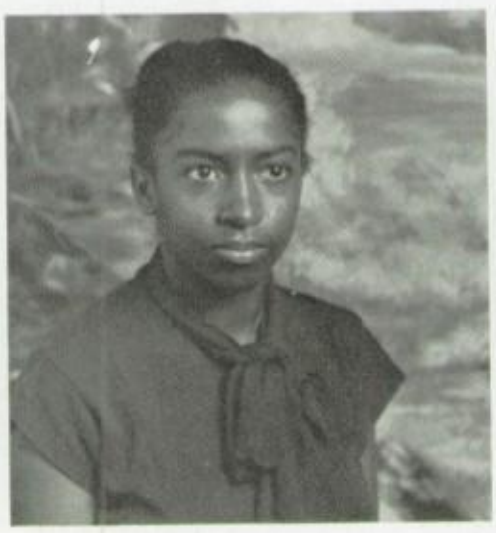

Elvelon Williams
Evelyn Williams
Linda Williams

Mattie Williams
Michael Williams
Priscilla Williams

Susan Williams
Yvonne Williams
Annetta Wilson

Theresa Woodard
Vivian Woods
Kelvin Young

SOPHOMORES

Sophomore Class Officers

Front Row: Andrea Young-Vice-President, Julia Groom-Treasurer,
Back Row: Linda Baker-President, Sheila Fitts-Parlimentarian, Arlene Terry-Secretary.

Carla Alston
Deborah Alston
DeeDee Alston
Decolya Alston

Herman Alston
Jeffrey Alston
Mona Alston
Tamara Alston

Alise Andrews
Frank Aycock
Phillis Ayscue
Linda Baker

Cassandra Bender
Charlene Bolton
Pamela Boyd
Laura Brown

Ronald Brown
Tina Brown
Richard Bryce
Deadre Bullock

Allen Cameron

Diane Capps

Vickie Carroll

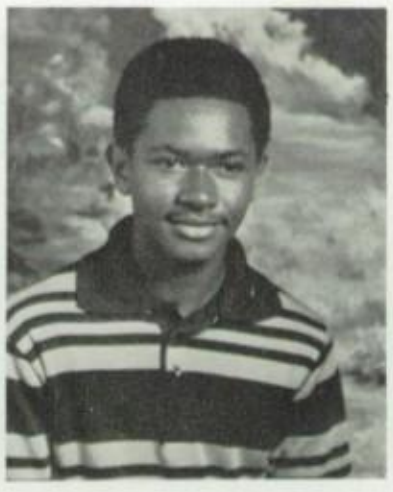

Alexander Carter

Derek Carter

Brenda Cheek

Roberta Cheek

Cora Cooke

Arnecha Copeland

Vernette Copeland

Frank Crews

Alfred Davis

Clyde Davis

Gary Davis

Shirley Davis

Tina Davis

Jessica Dillard

Jeffrey Dixon

Sharon Dunston

Joanne Edwards

Robert Elam
Toni Fields
Shelia Fitts
Ronda Fleming

Angennette Green
Julia Groom
Karen Harrison
Yvonne Harrison

Gregory Hawkins
Phyllis Hawkins
Maargaret
Henderson
Helen Hockaday

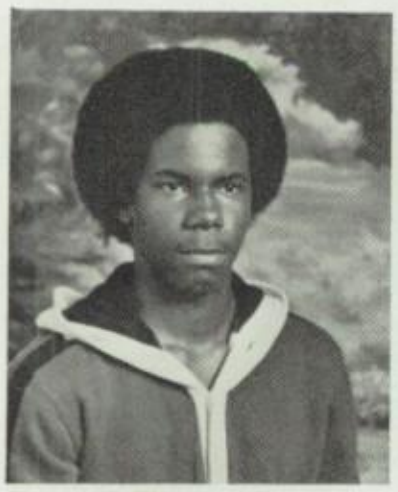

Corine Johnson
Bill Kearney
Brenda Jones
Barney Kearney

Donnie Kearney
Shennia Kearney
Marc Lee
Stephanie Logan

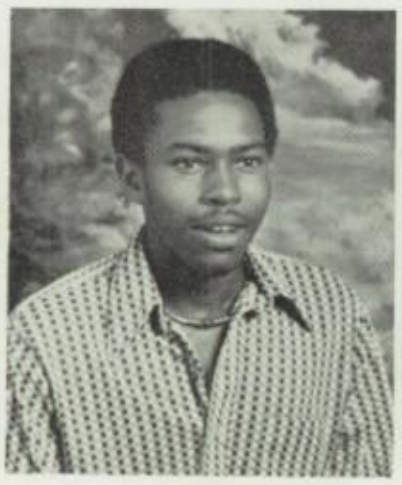

Joyce Lynch

Gary Massenburg

Samuel McQueen

Brenda Milam

Almeda Moore

Debra Neal

Mary Newell

Danny Pitchford

Anna Plummer

Jody Proctor

Linda Reid

Denise Reed

Joyce Reid

Norma Rice

Agnes Richardson

Anetta Richardson

Brenda Richardson

Carolyn Richardson

Charles Richardson

Edith Richardson

Joseph Richardson
Kirkland Richardson
Norma Richardson
Priscilla Richardson

Quiton Richardson
Vera Richardson
Will Richardson
Carolyn Robinson

James Robinson
Melvin K. Robinson
Melvin L. Robinson
Gayle Rodwell

David Shearin
Barbara Silver
Bernard Silver
Carol Silver

James Silver
Brenda Smith
David Smith
Craig Solomon

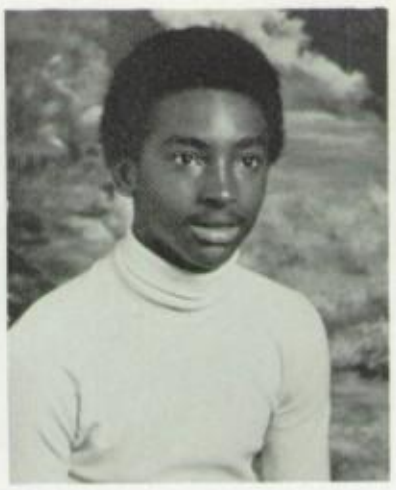

Donnie Solomon
Juanita Taylor
Arlene Terry
Larry Thomas

Darnell Thrower
Curley Tuck
Carolyn Turner
Dennis Van Buren

Charlie Vaughan
Victor Vaughan
Joyce Vick
Pamela Wagner

Regina Walden
Carolyn Walker
Barbara Watson
Marvin Webb

Tony Wells
Josephine West
Tommy Wheeler
Scott Whitacre

Deborah Williams
Dwight Williams
Gerry Williams
Loretta Williams

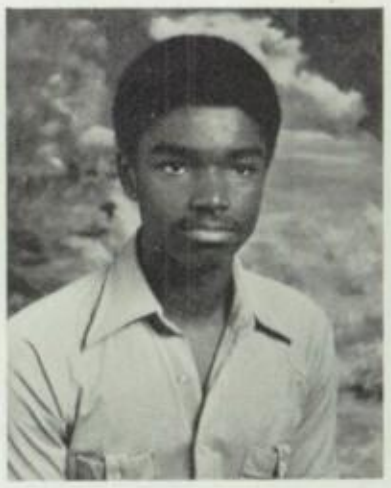

Robert Williams
Theresa Williams
Tony Williams
Vanessa Williams

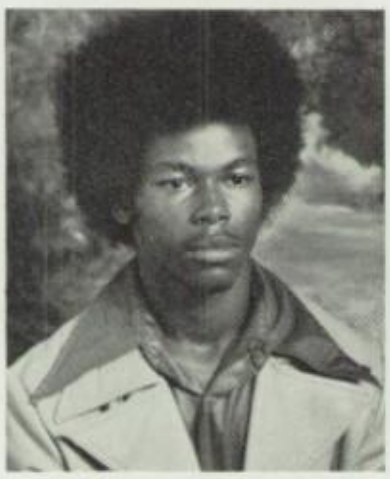

Vanessa A. Williams
Carolyn Woodard
Herbert Woodard

A scholar if I ever saw one!

Shenna and Company

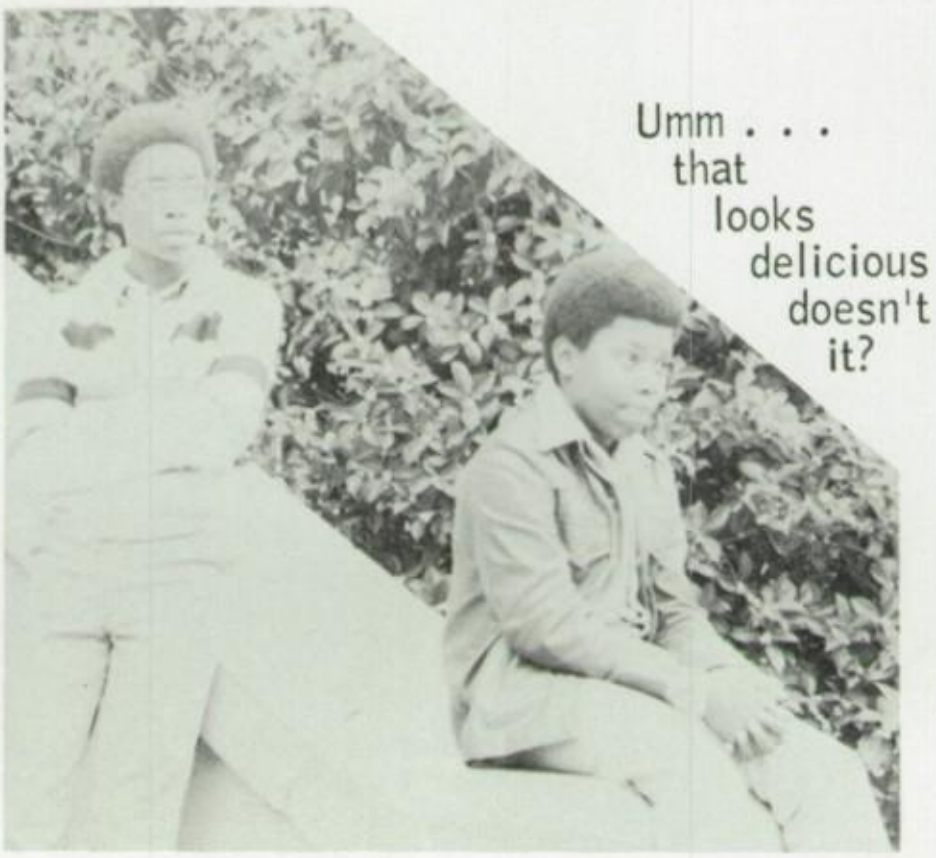

Umm . . . that looks delicious doesn't it?

Holding up the WALLS that's my job!

Sophomore Beauties

ORGANIZATIONS

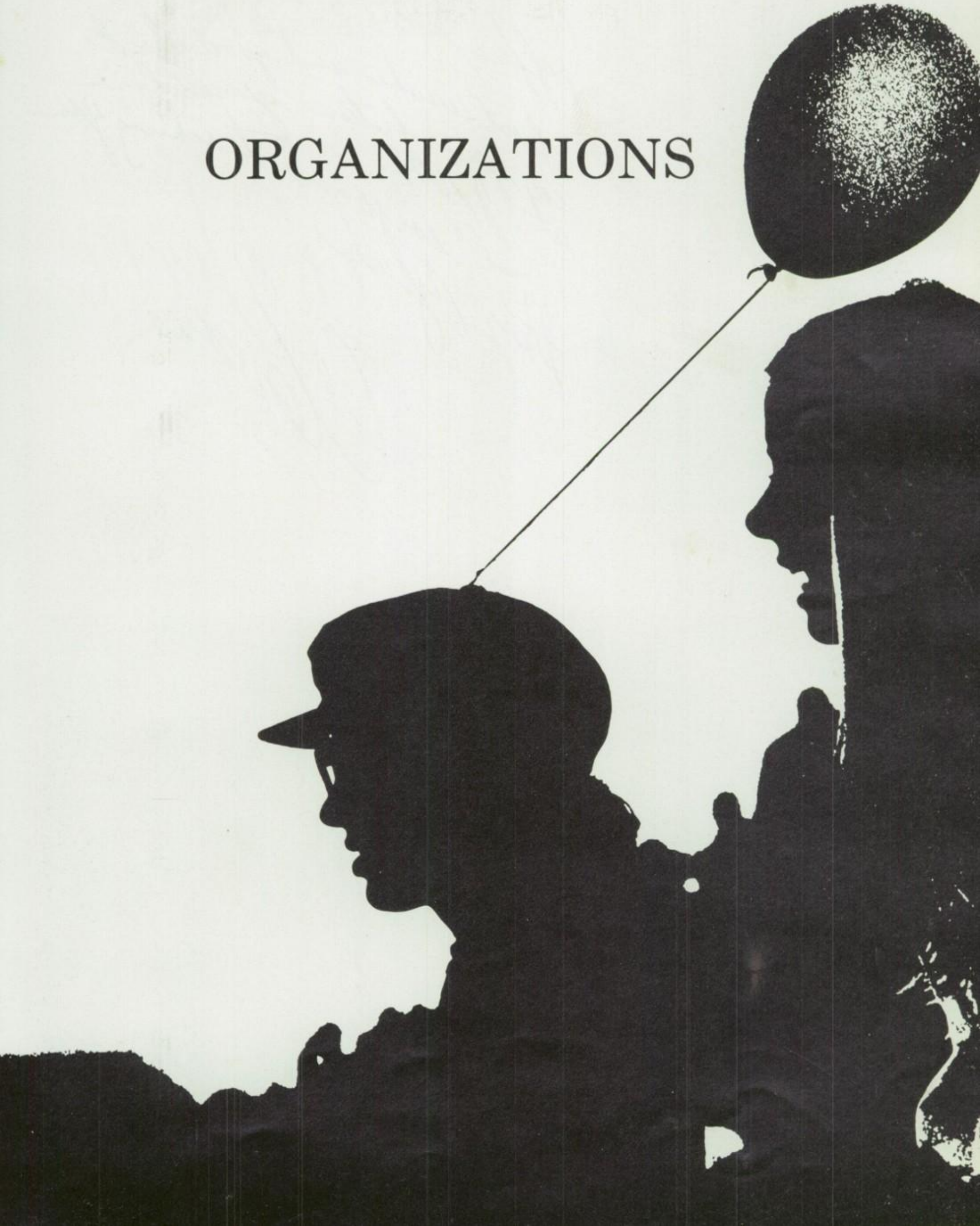

Warrentonian Staff 1977-1978

Our Year

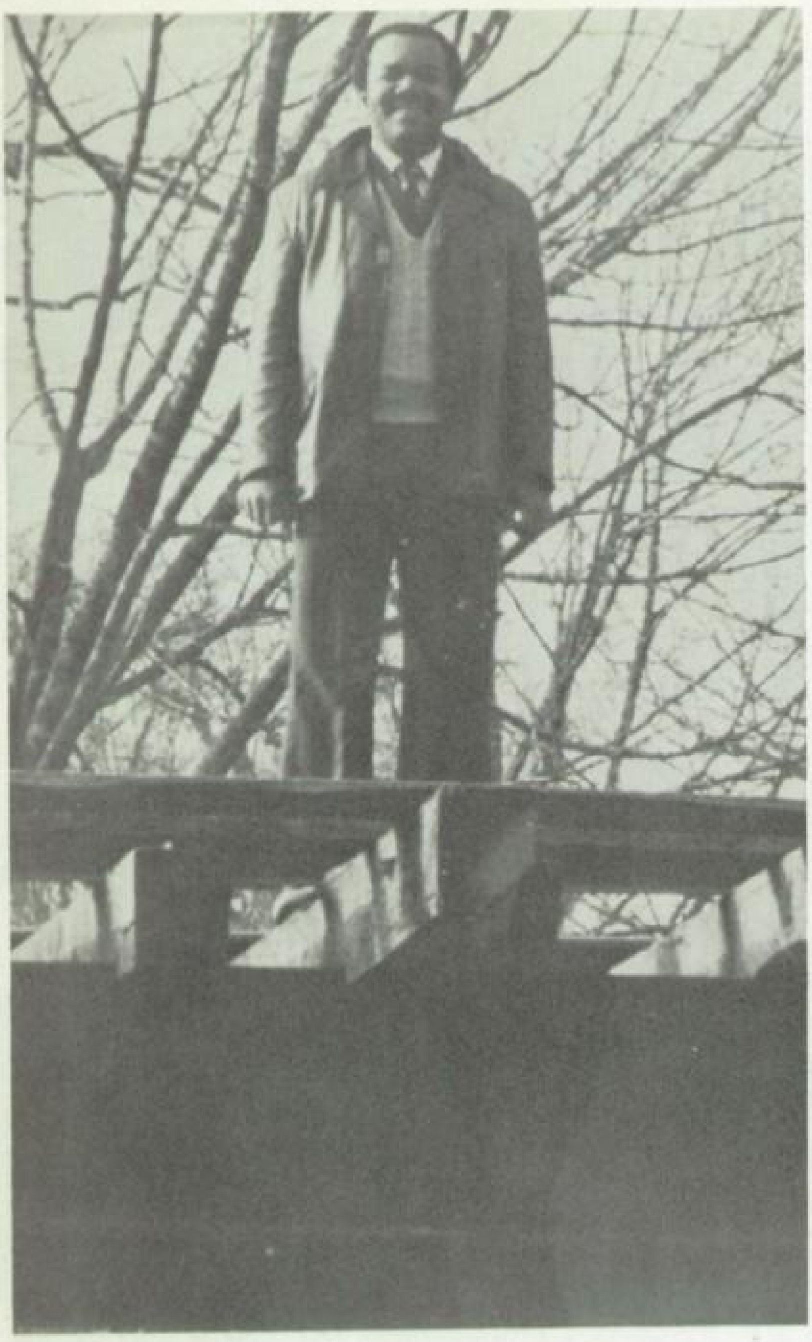

Advisor: Costel Evans

Editor: Lisa Bobbitt

Co-Editor: Devergia Williams

Warrenton Rail Road Co.
WRR
6

PHOTOGRAPHERS:

Allen King & Stacey Fields

Michael Ross & Melissa Exum

Sheryl Aycock Marc Lee Ida Seward

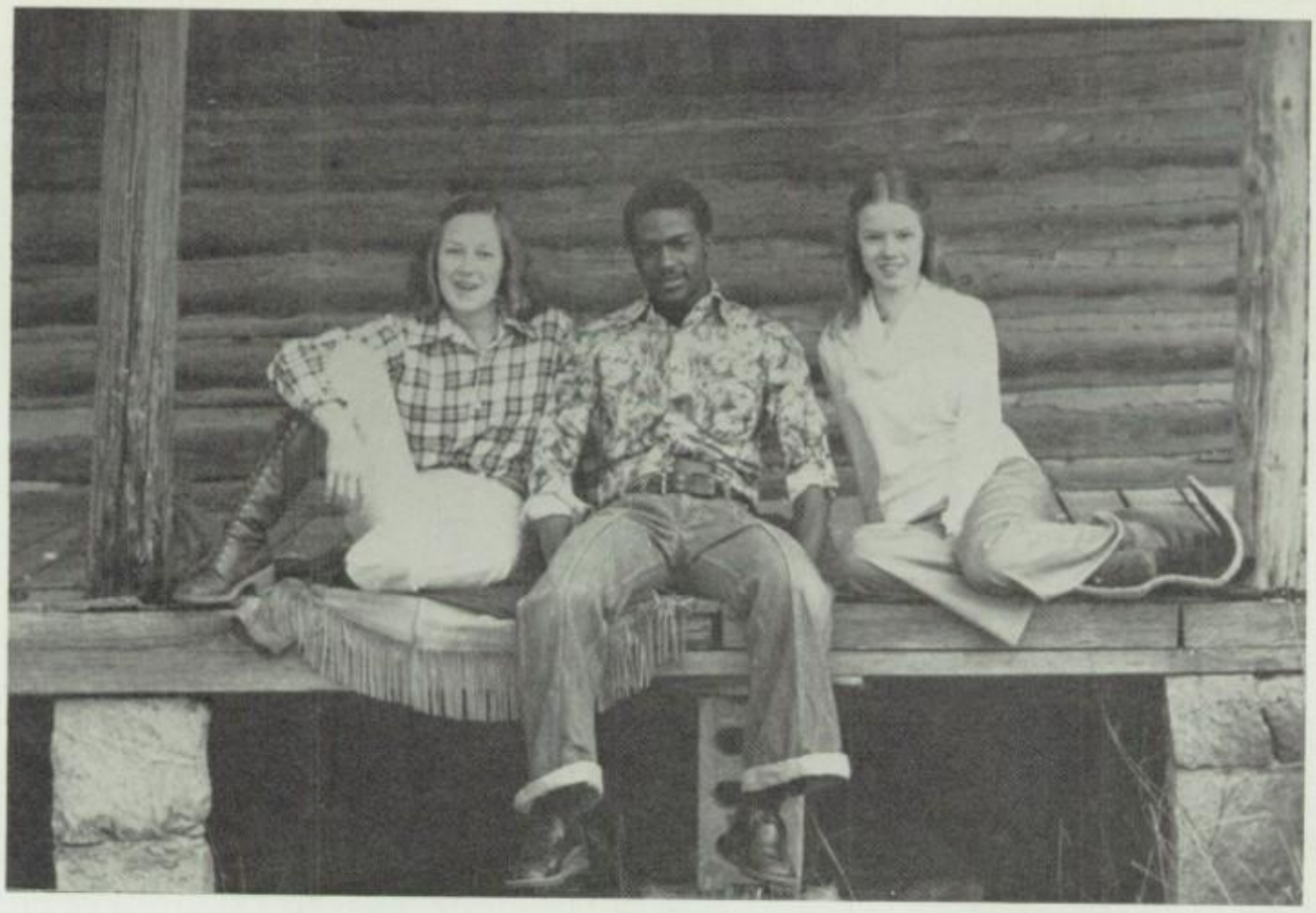

Amanda Terry Joseph Terry Sharon Terry

Linda Baker Dee Dee Alston Phylis Ayscue

Debate Club

Bus Drivers

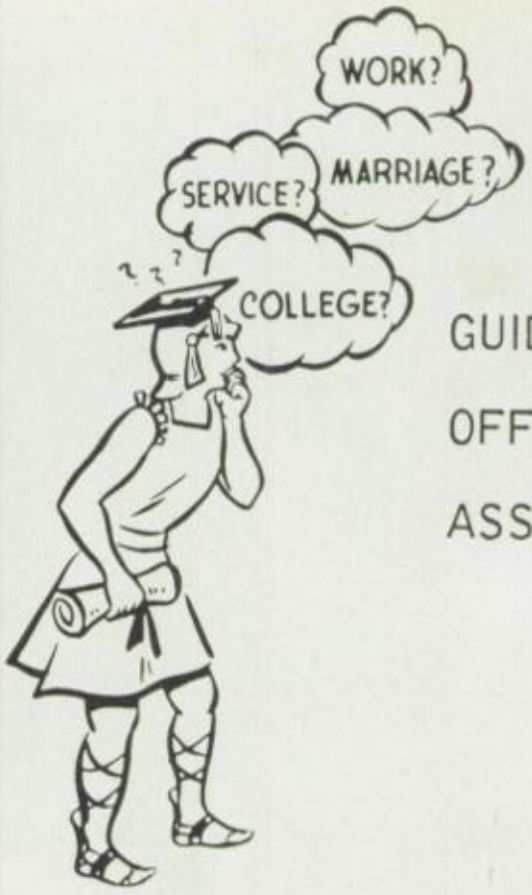

GUIDANCE
OFFICE
ASSISTANTS

PEP CLUB

OFFICE
ASSISTANTS

Le Cercle Francais

Pour avoir une bonne année..
1. Avez le respect.
Venez

JOHN GRAHAM CHORALE SOCIETY

FBLA

SERVICE EDUCATION PROGRESS

FUTURE BUSINESS LEADERS AMERICA ©

VICA

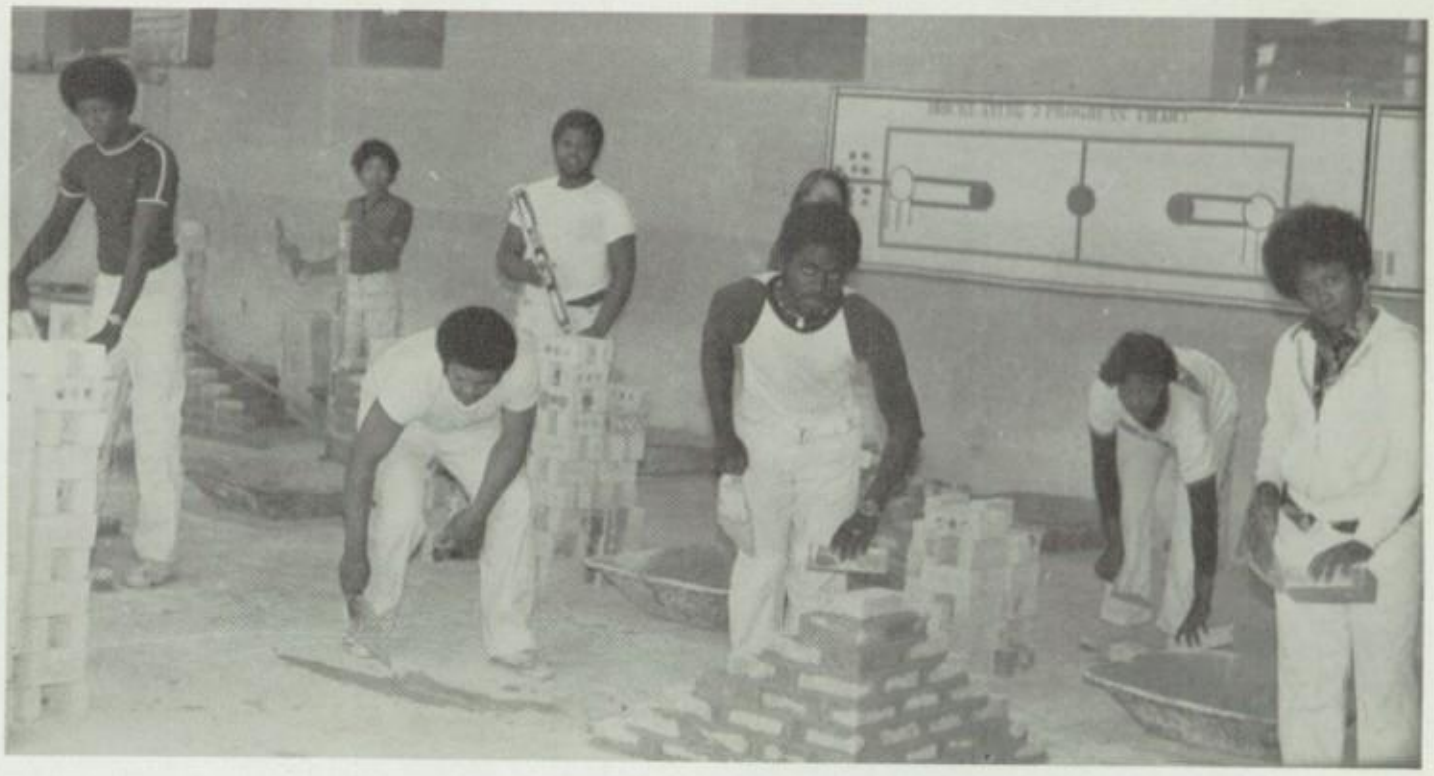

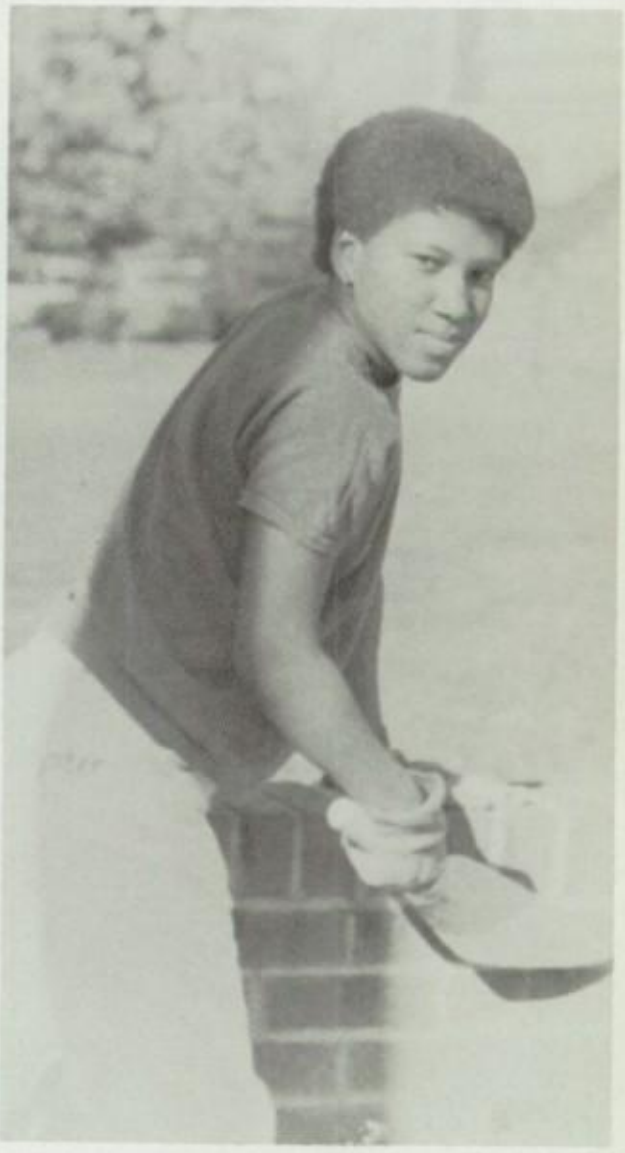

BRICKLAYING

VICA

VICA Drafting

FHA

Health Club

Library Assistants

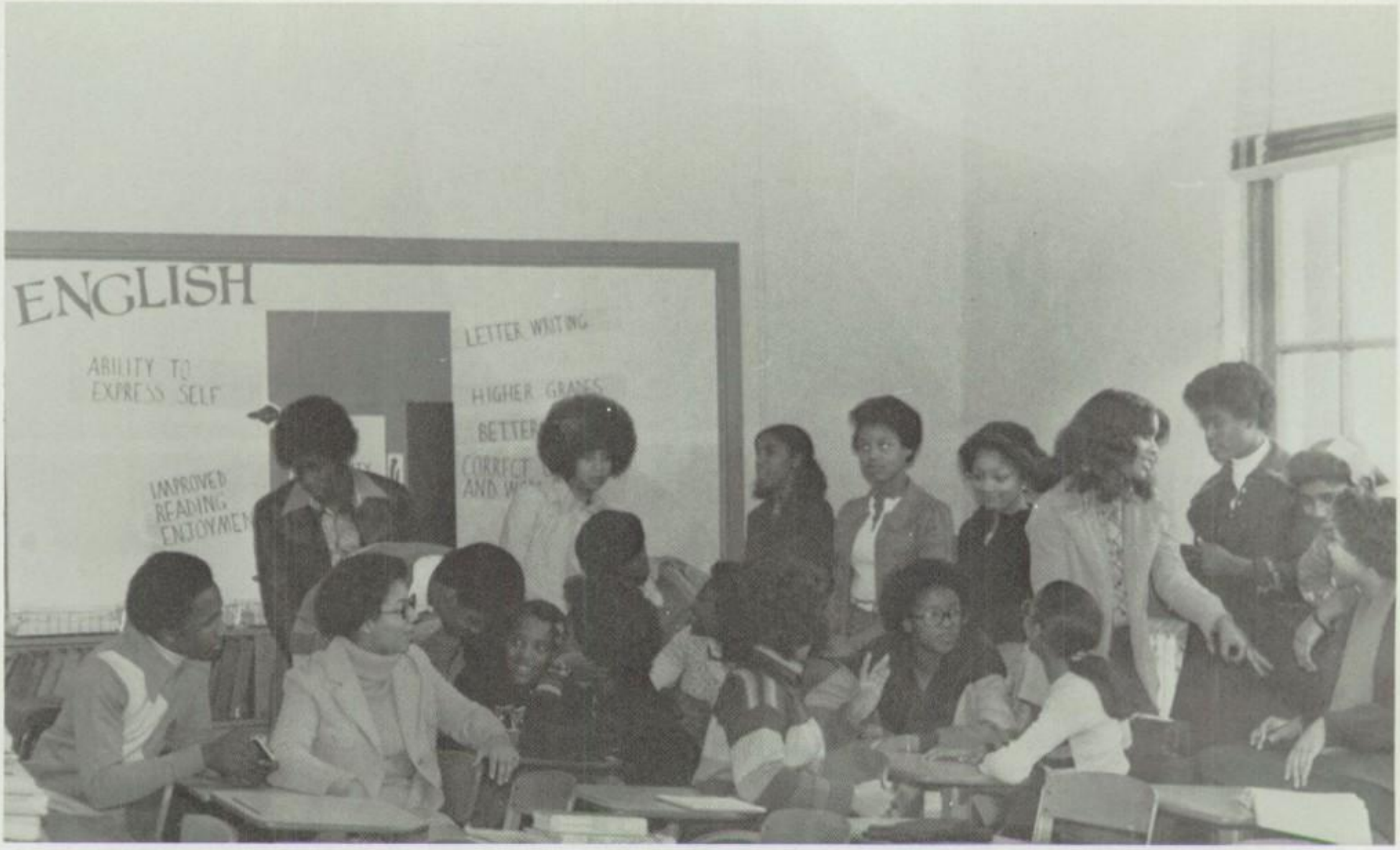
ENGLISH
ABILITY TO EXPRESS SELF
IMPROVED READING ENJOYMEN
LETTER WRITING
HIGHER GRADES
BETTER

Drama Guild

Chess Club

Advisor: A. Williams

Officers

Student Council Association

Newspaper Staff

Monogram Club

Officers

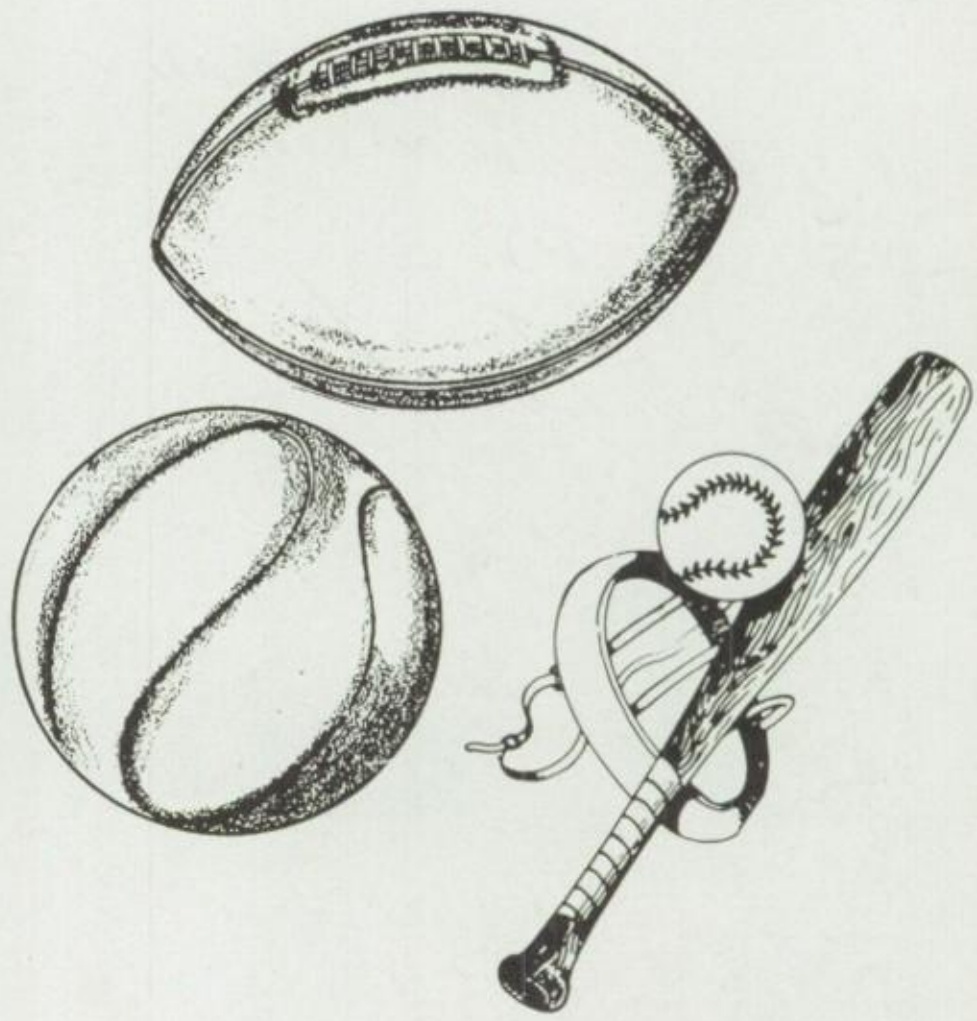

NHS

NATIONAL HONOR SOCIETY

Mrs. C.H. Hawkins, Adviser

ATHLETICS

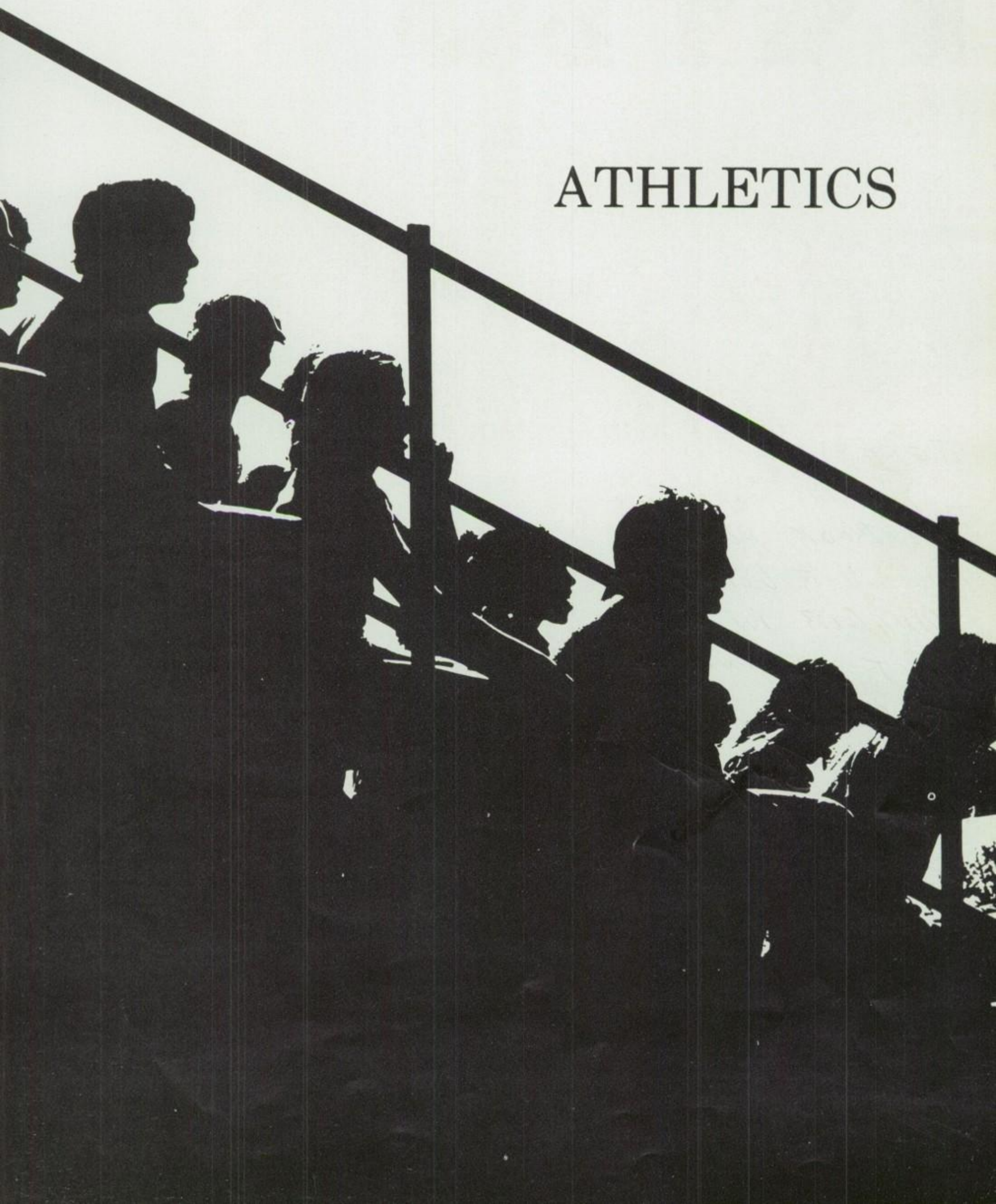

1977 John Graham Football Team

JEFF,
YOU ARE TOPS IN
MY BOOK. PLEASE
CONSIDER BEING MY
MANAGER IN FOOTBALL
NEXT SEASON. COME
TO SEE US.

John Graham Football Coaches:

Bill Frazier

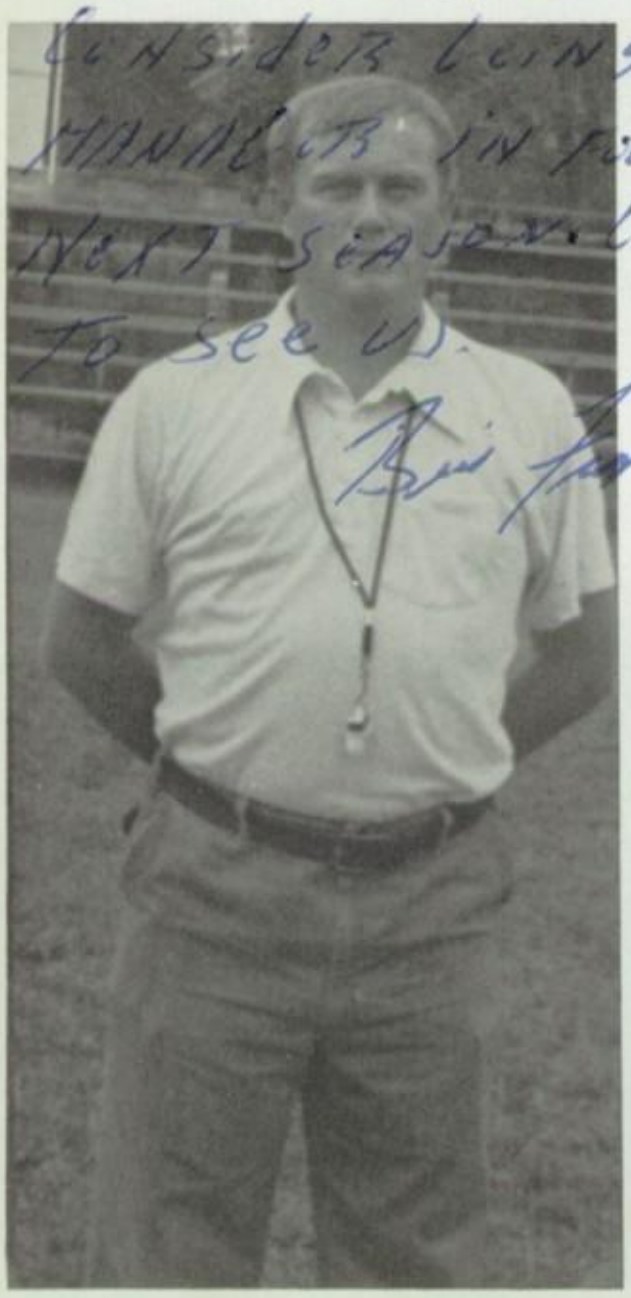

James Howell

McCoin Brown

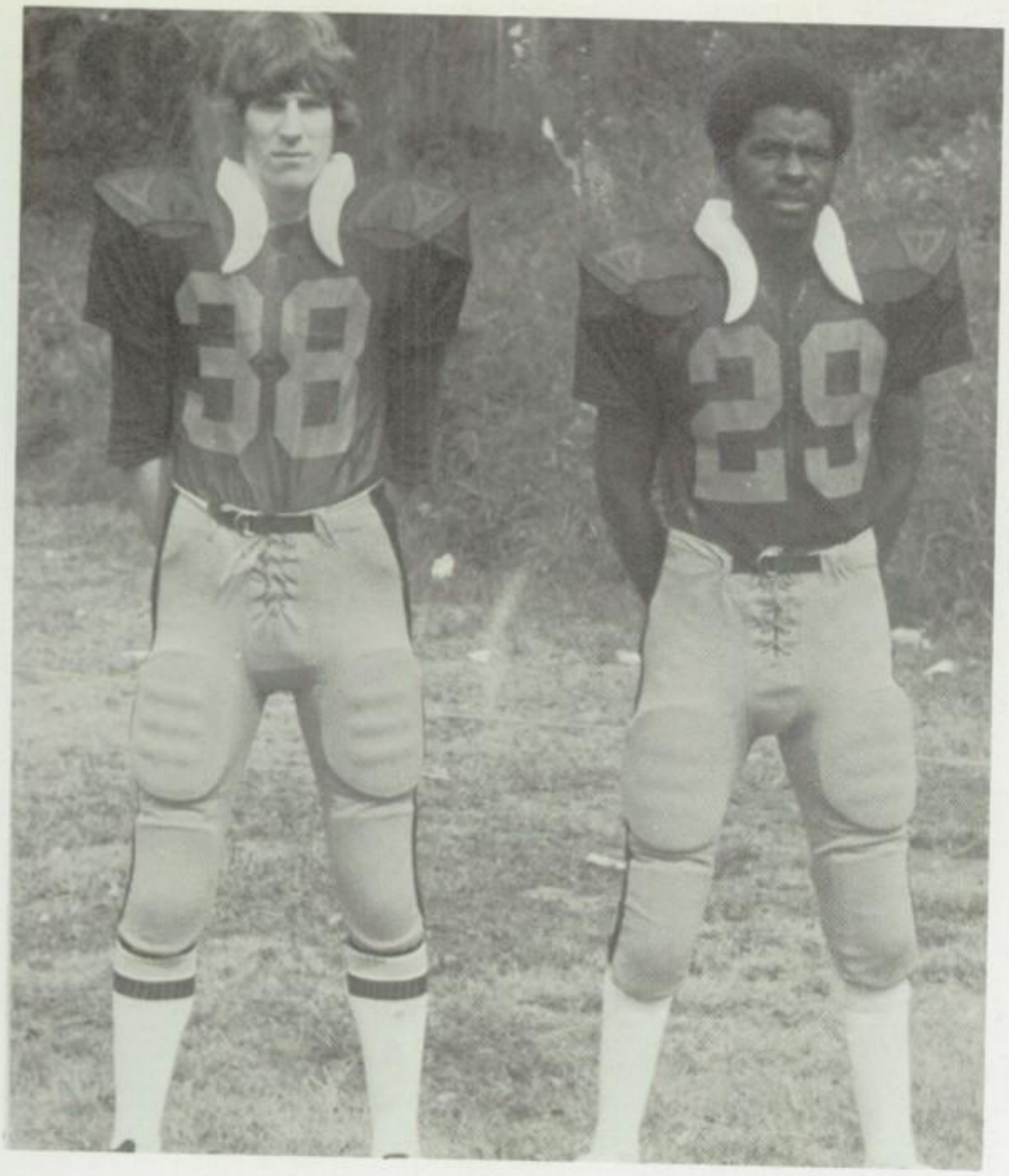

ASSISTANTS

Tommy Wheeler
Frank Aycock
David Smith

CO-CAPTAINS

Darryl Lyles & Brownja Alston

ALL CONFERENCE

Nathaniel Hawkins Victor Harrison Darryl Lyles

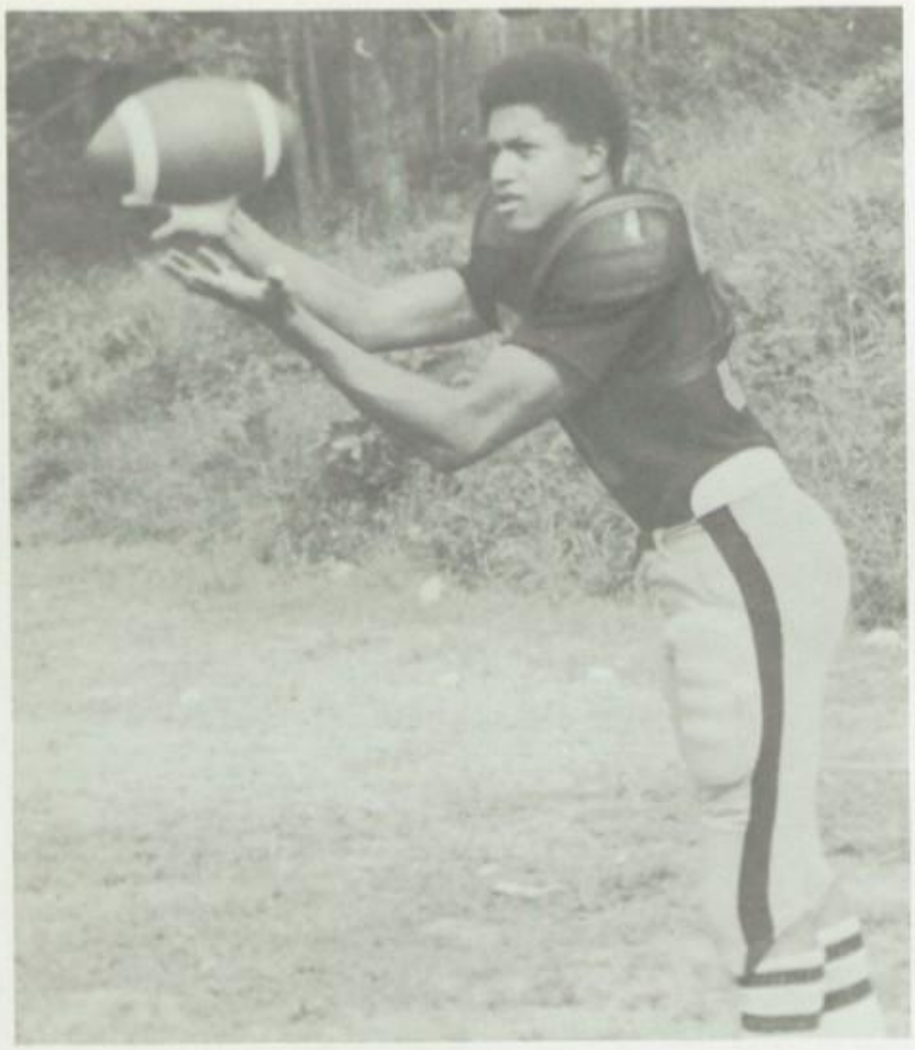

Victor Harrison

Brownja Alston

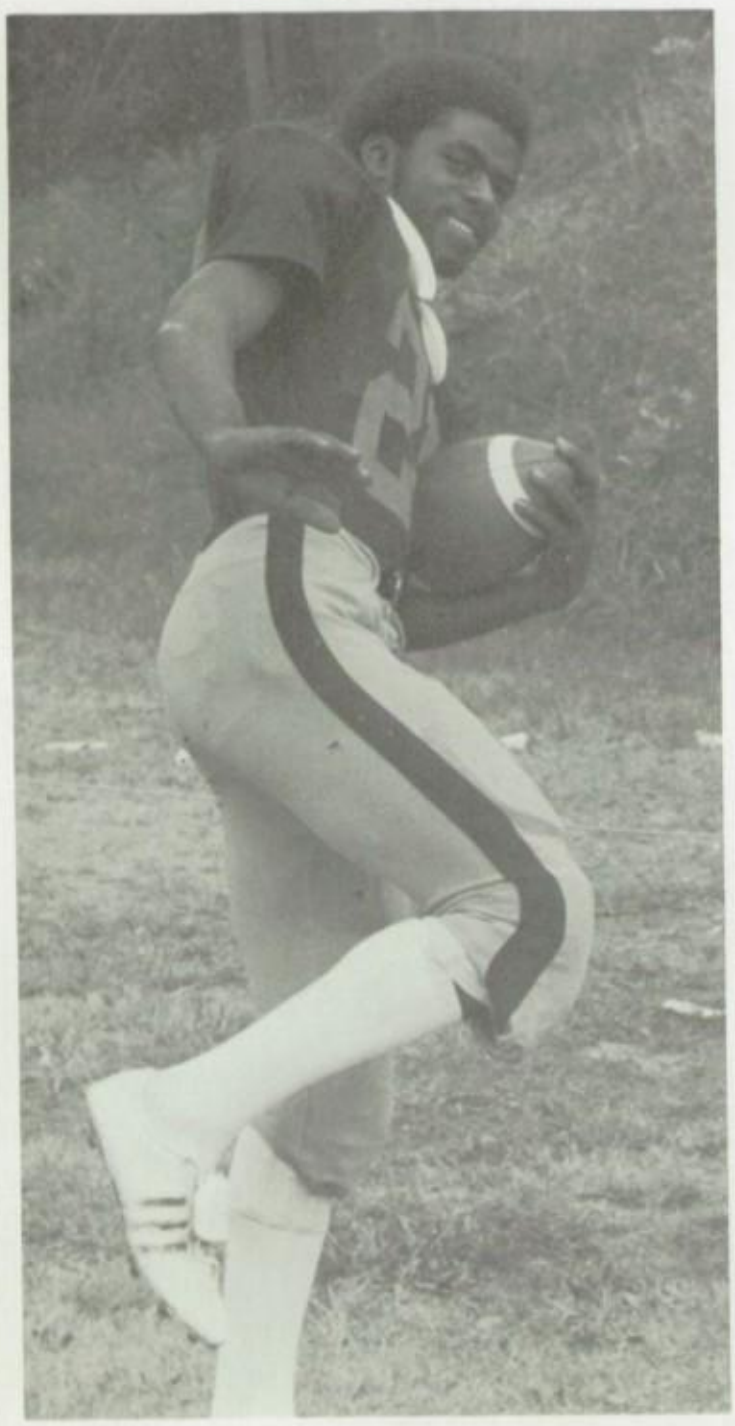

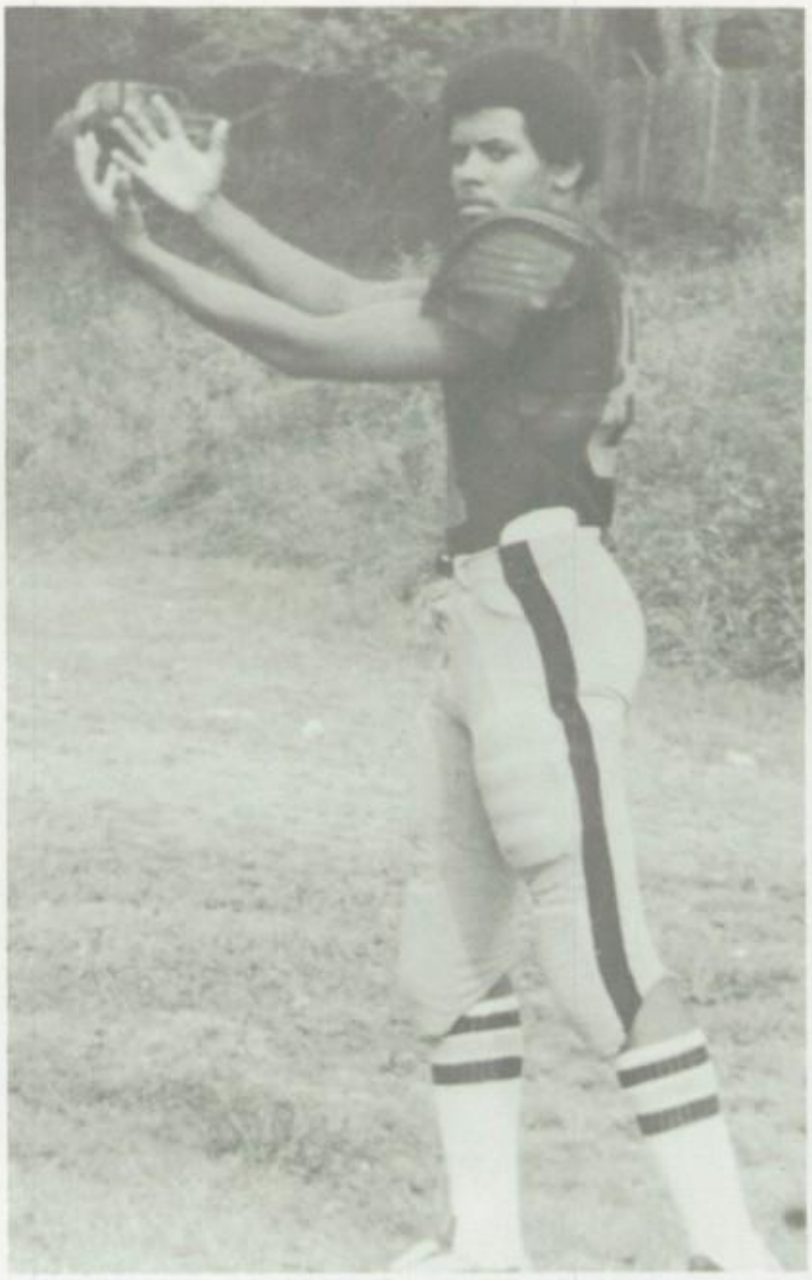

Greg Stiff

Darryl Lyles

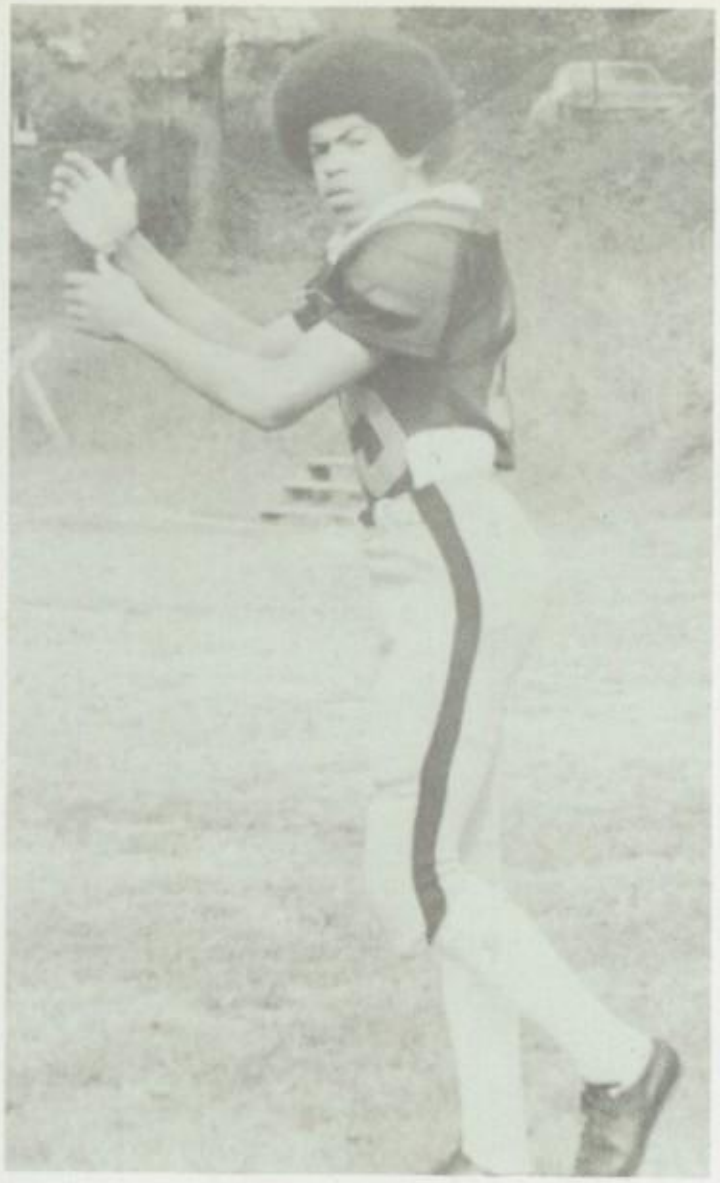

James Alston

Stephen Foster

Jimmy Robinson

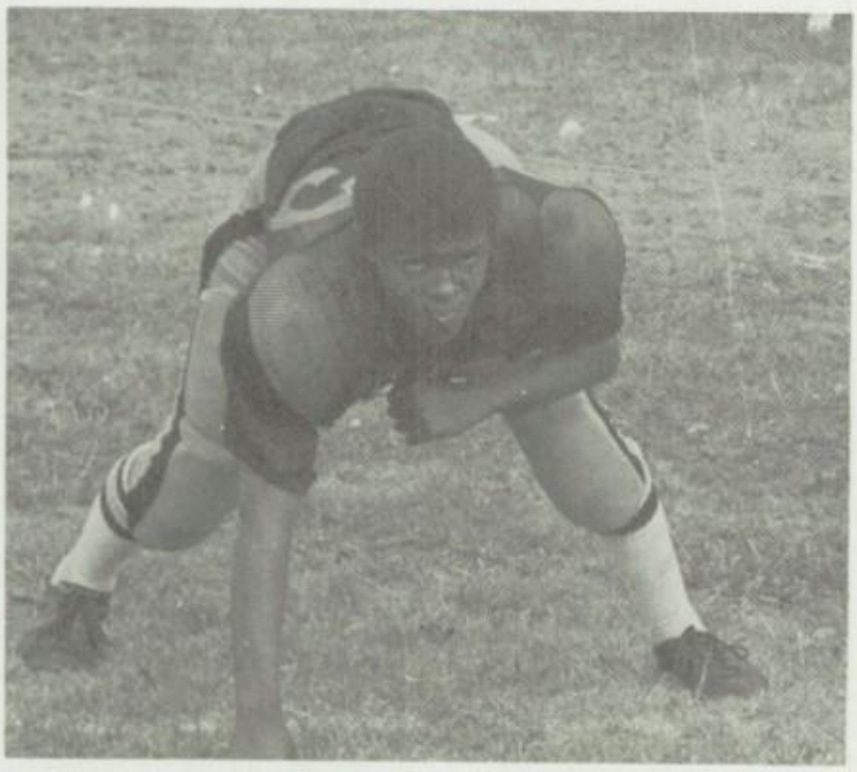

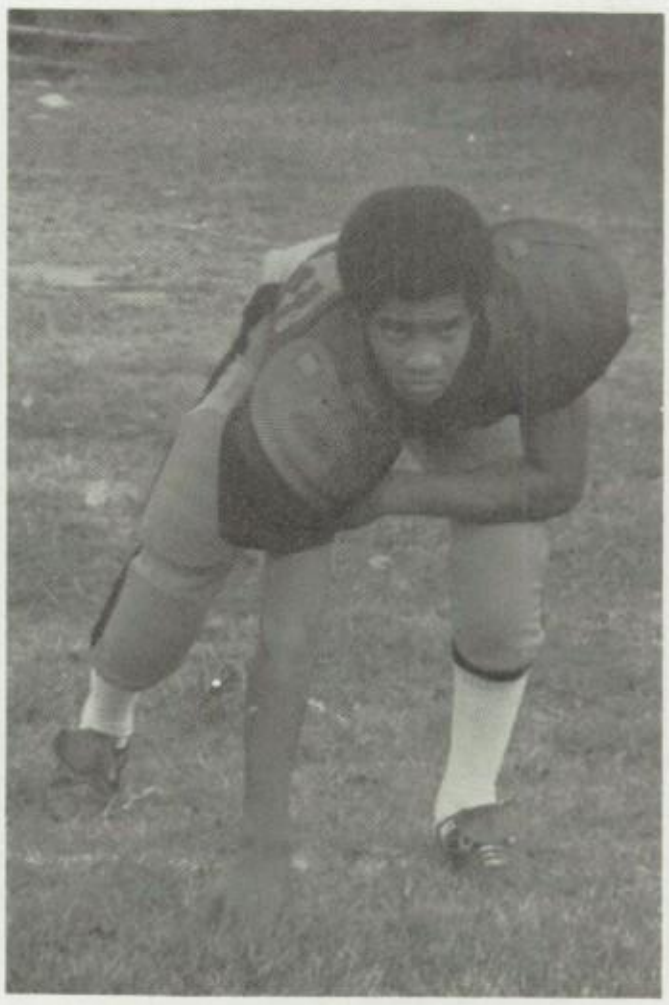

David McQueen

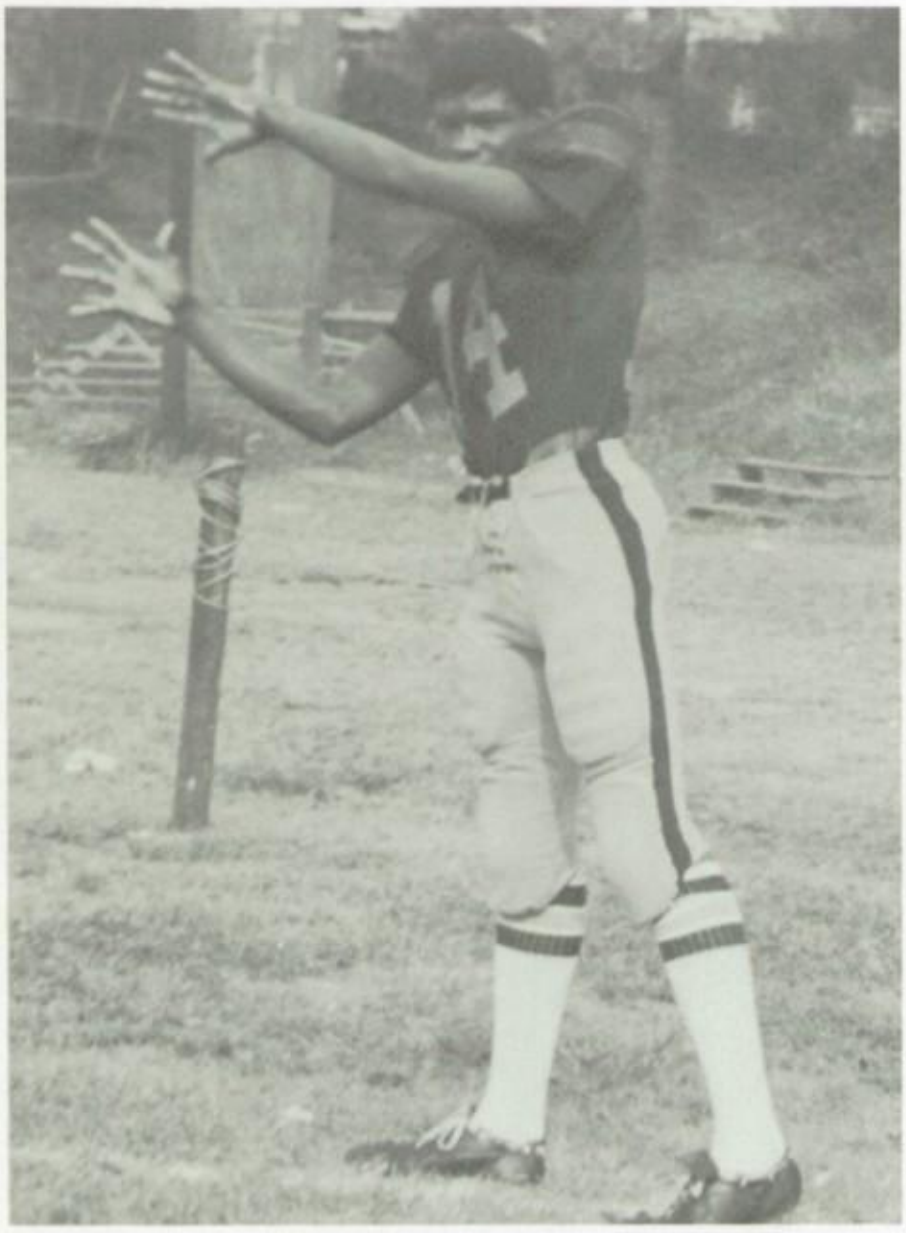

Melvin Robertson

Robert Elam

Danny Pitchford

Eric Perry

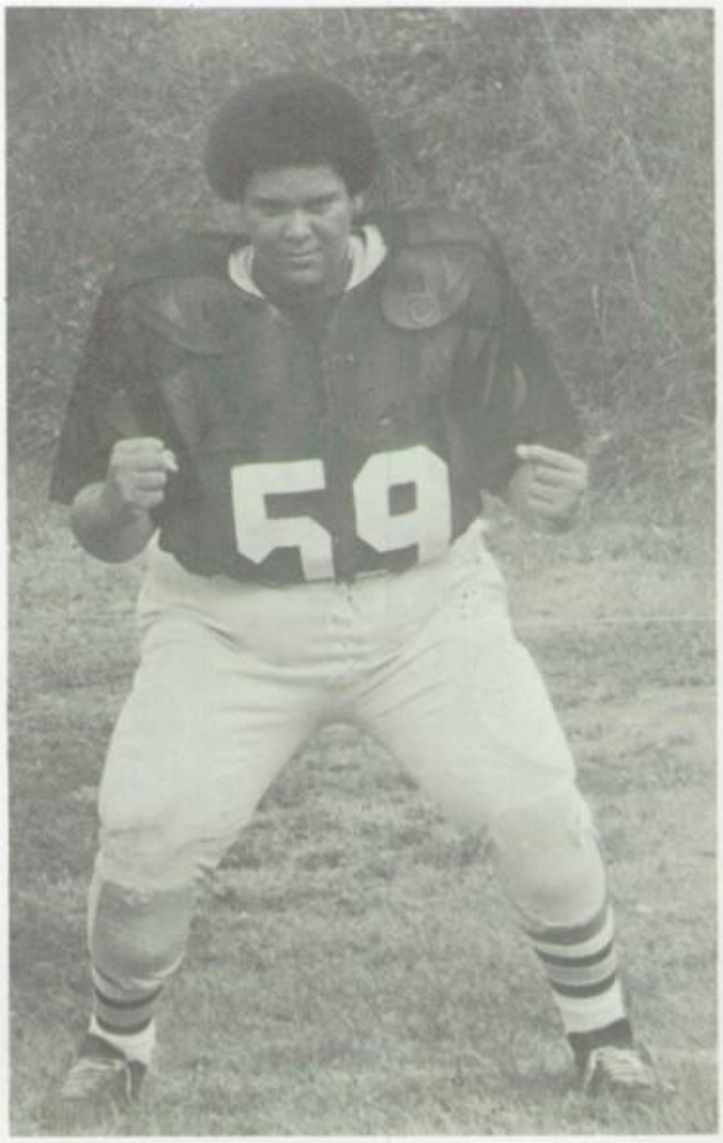

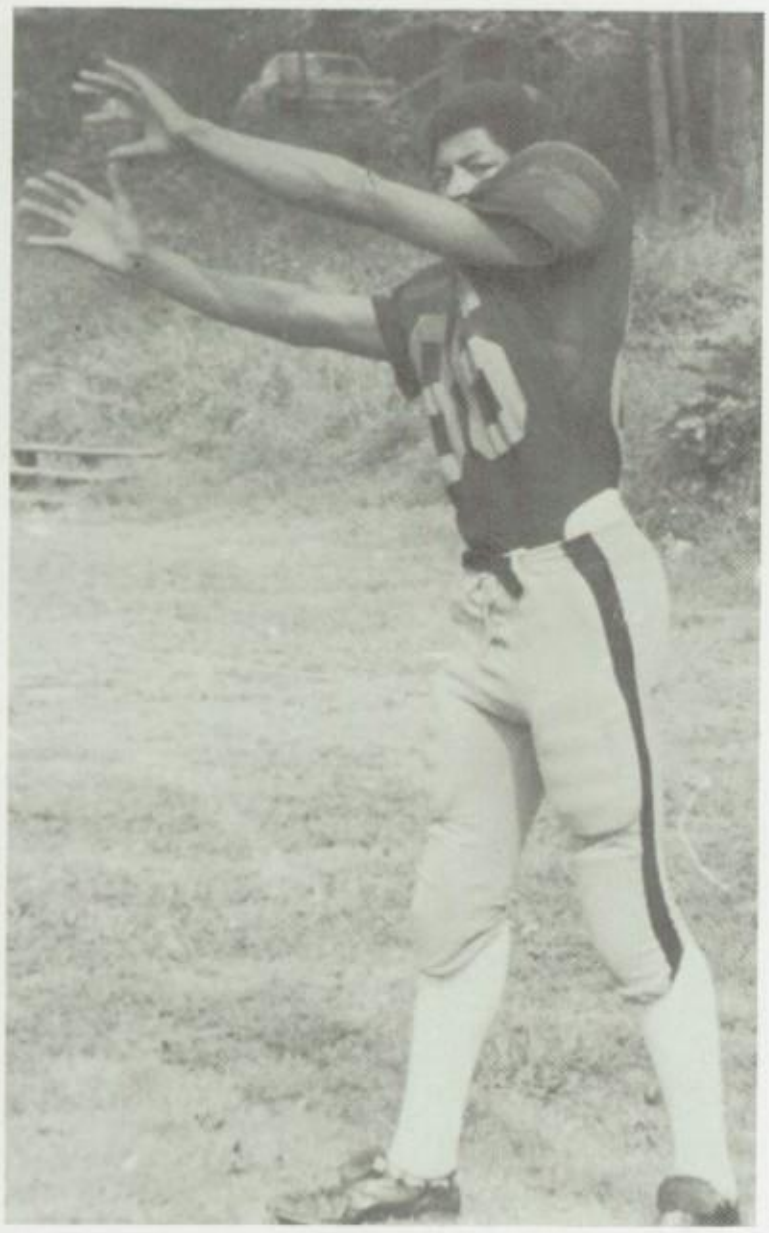

Clyde Fields

James Kearney

Anthony Kearney

William Alston

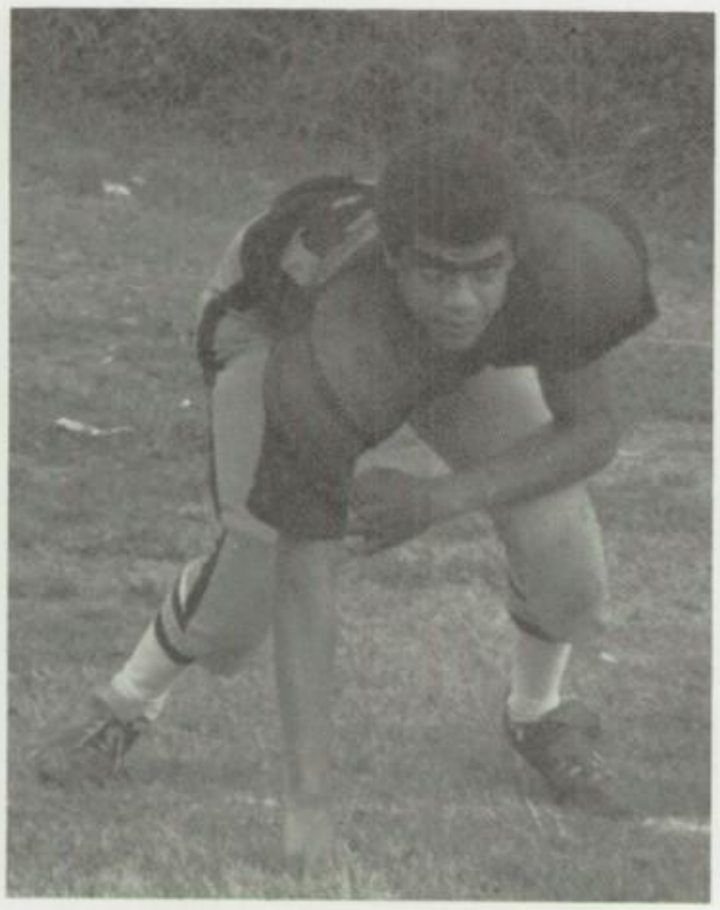

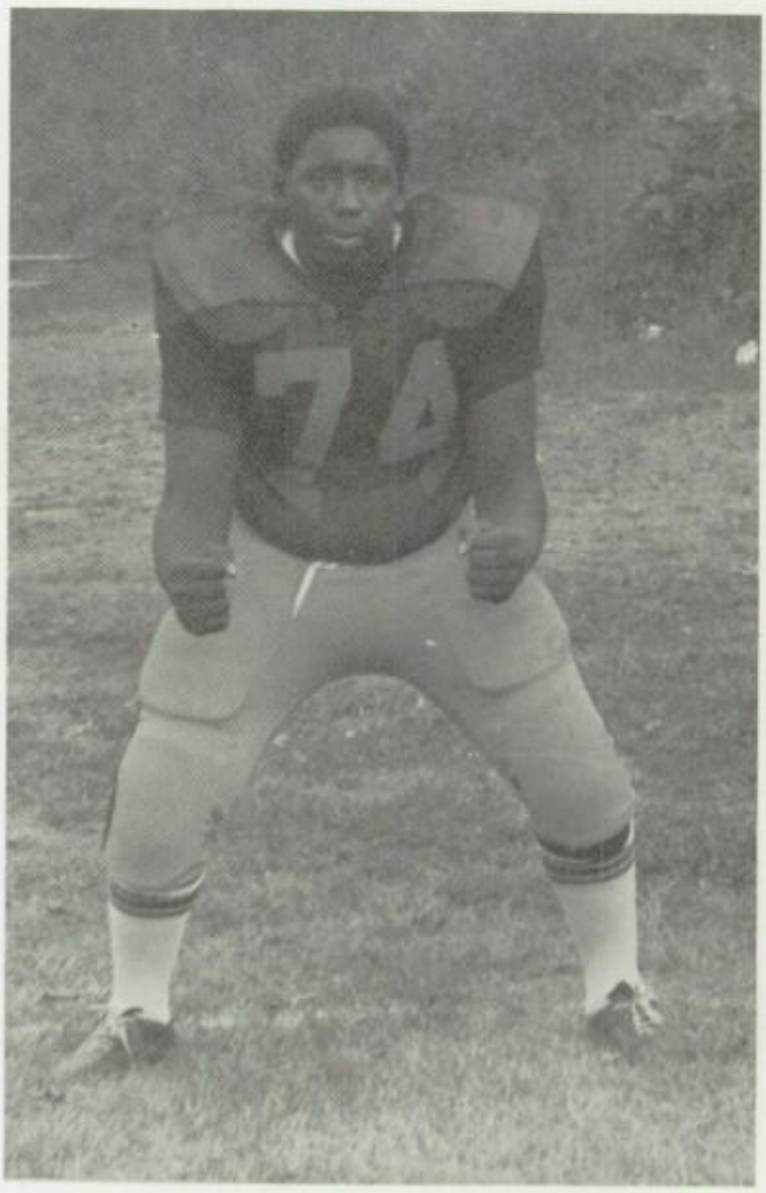

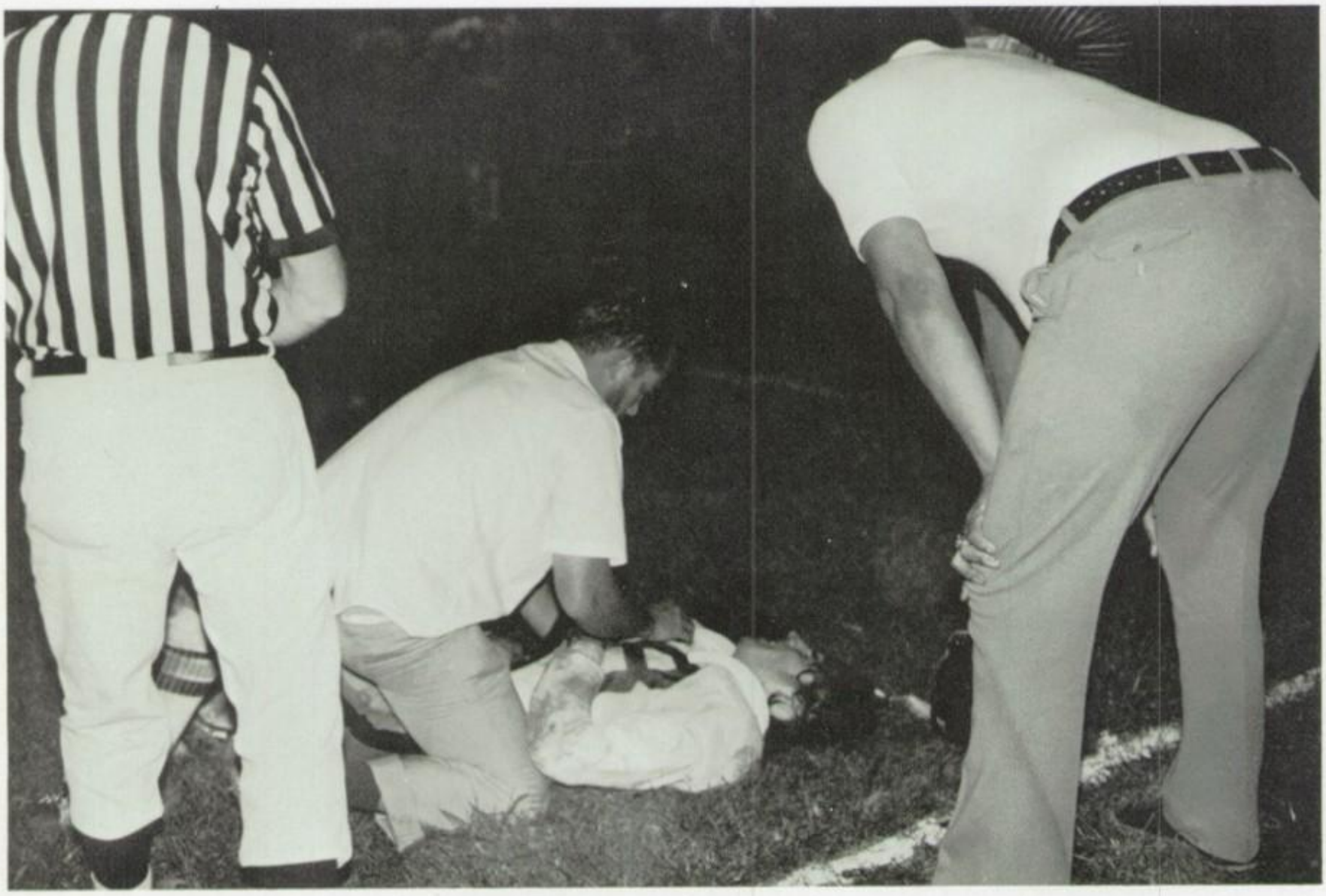

DARRYL: Where is Sheryl?
FRAZIER: Somewhere crying!

Michael Kearney

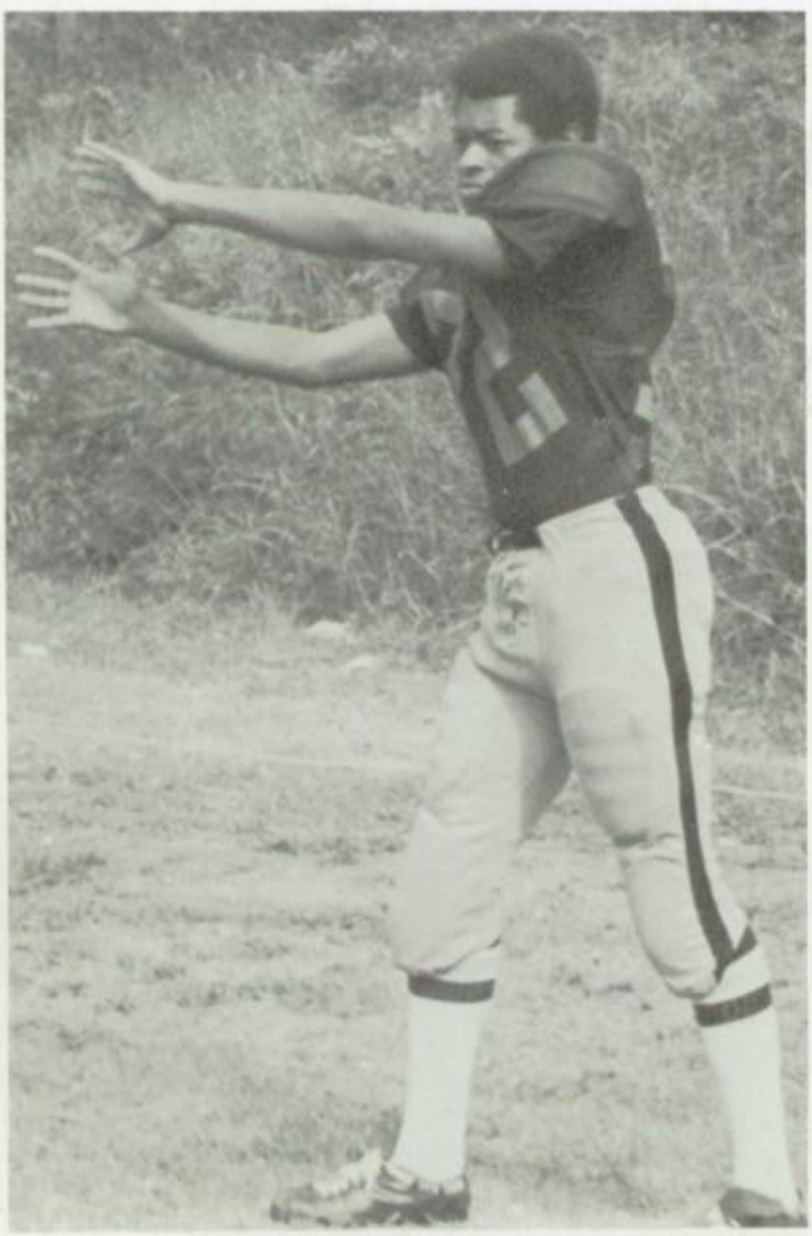

Marcell Smith

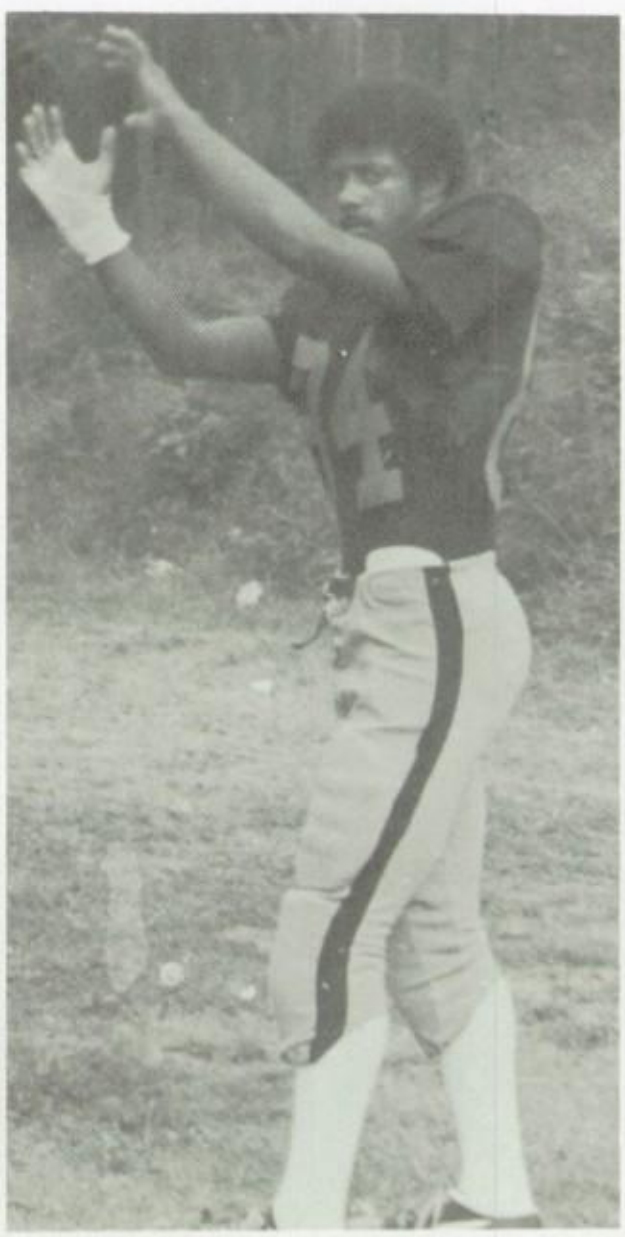

Alfred Davis

Horace Simes

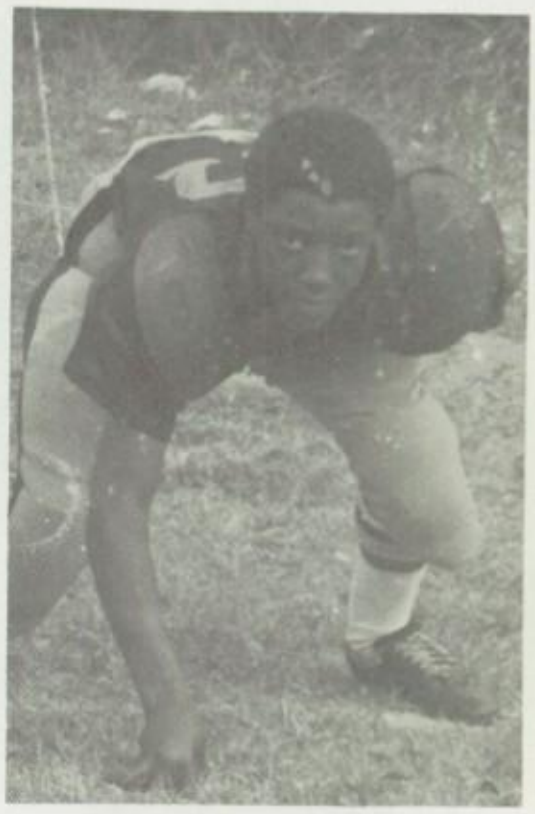

Olympus Richardson

Varsity Boys 1977-78

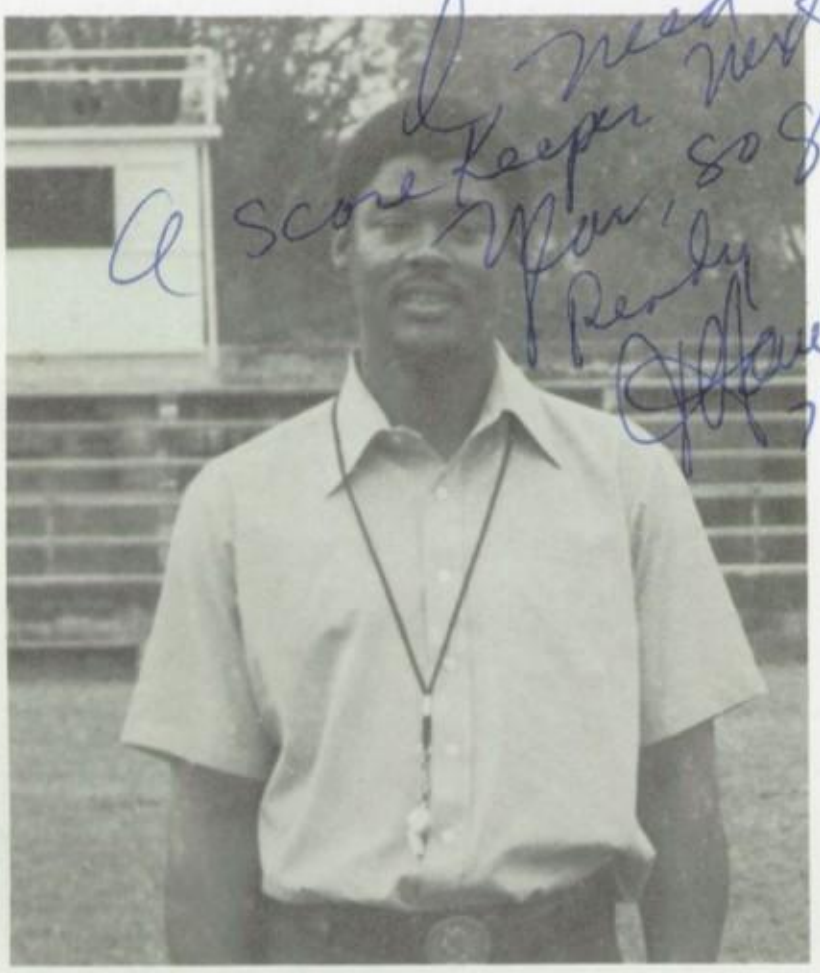

Coach James Howell

Managers: Eddie Wilkins
Jimmy Griggs

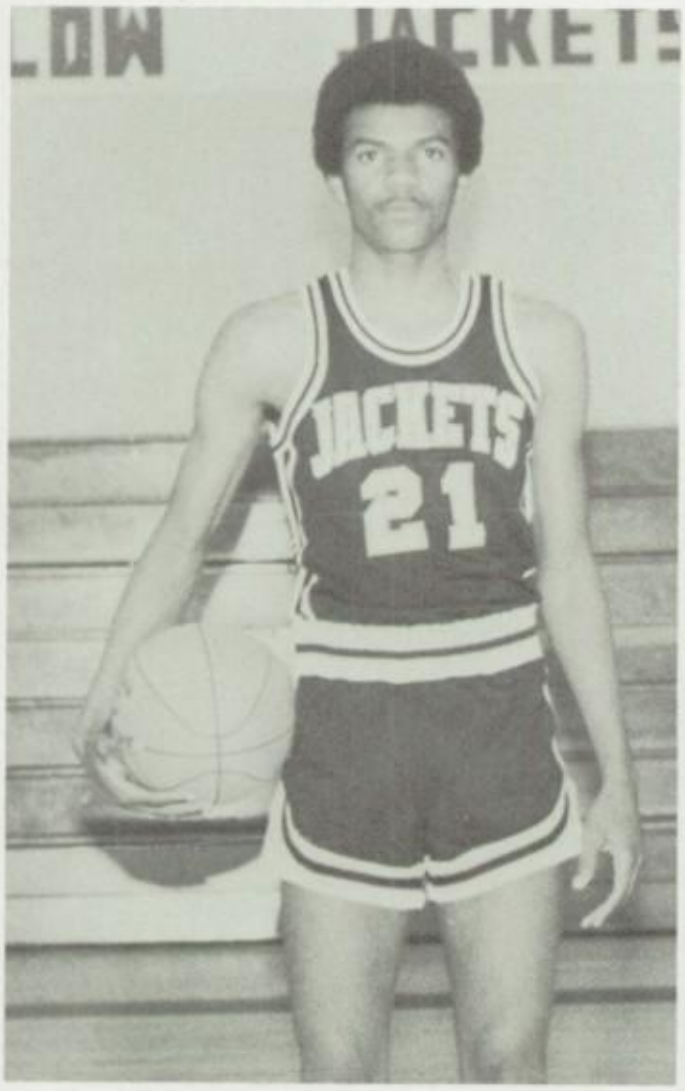

Lawrence Boyd

Earnest Green

Darryl Lyles

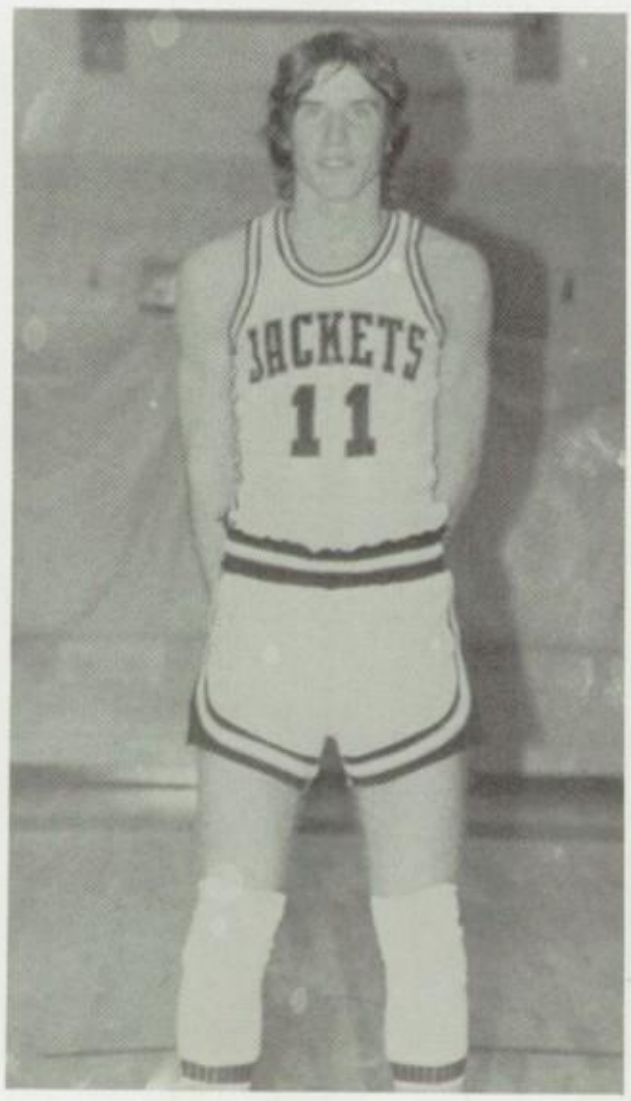

Steven Foster

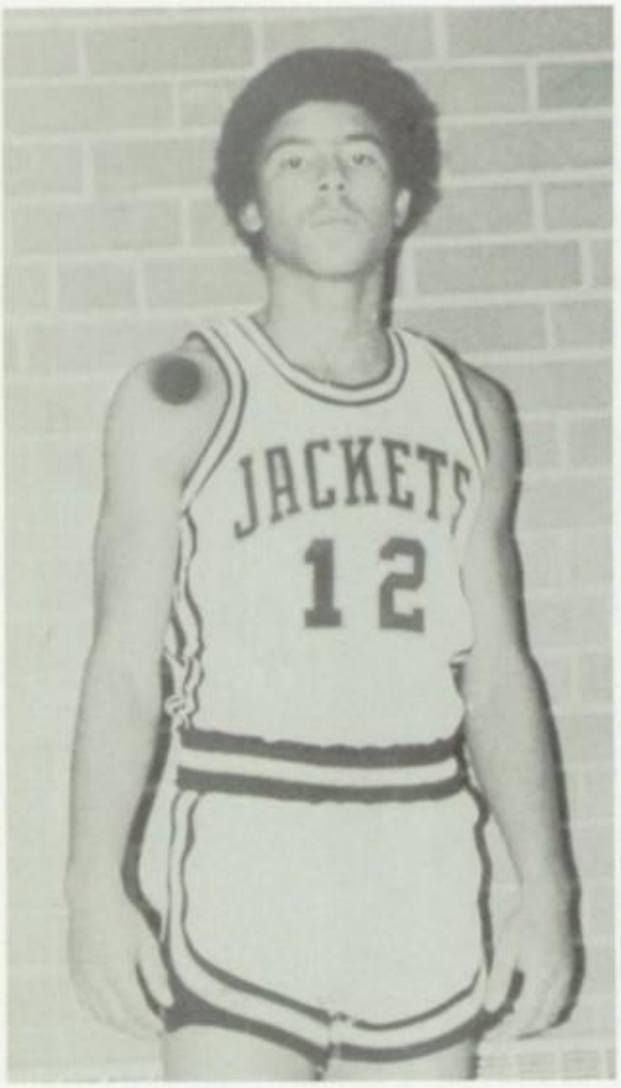

Gary Williams

Quinton Richardson

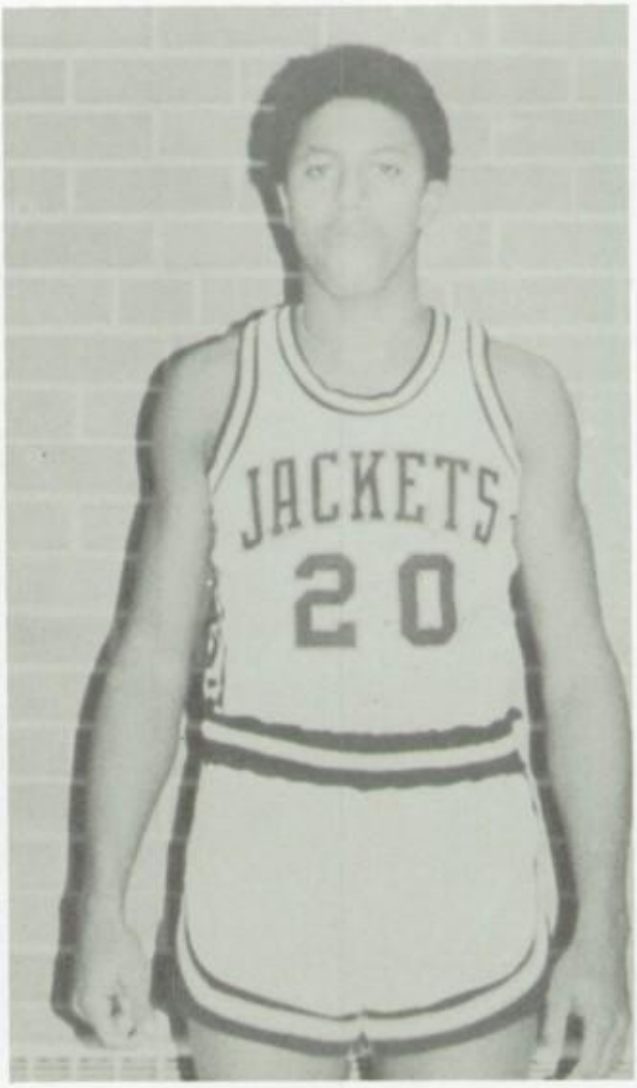

Victor Harrison

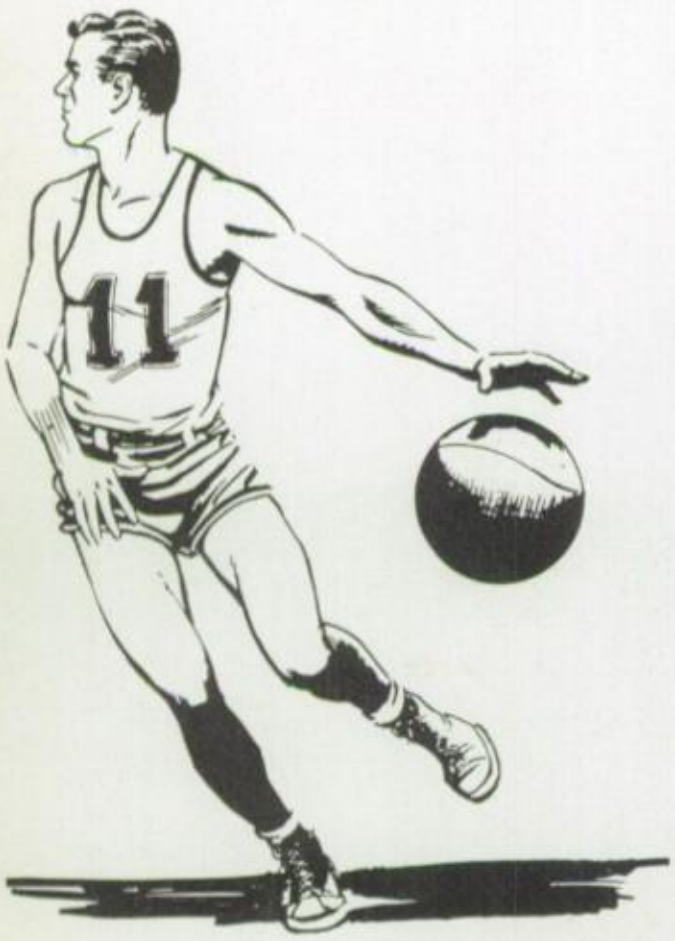

Barrington Alston

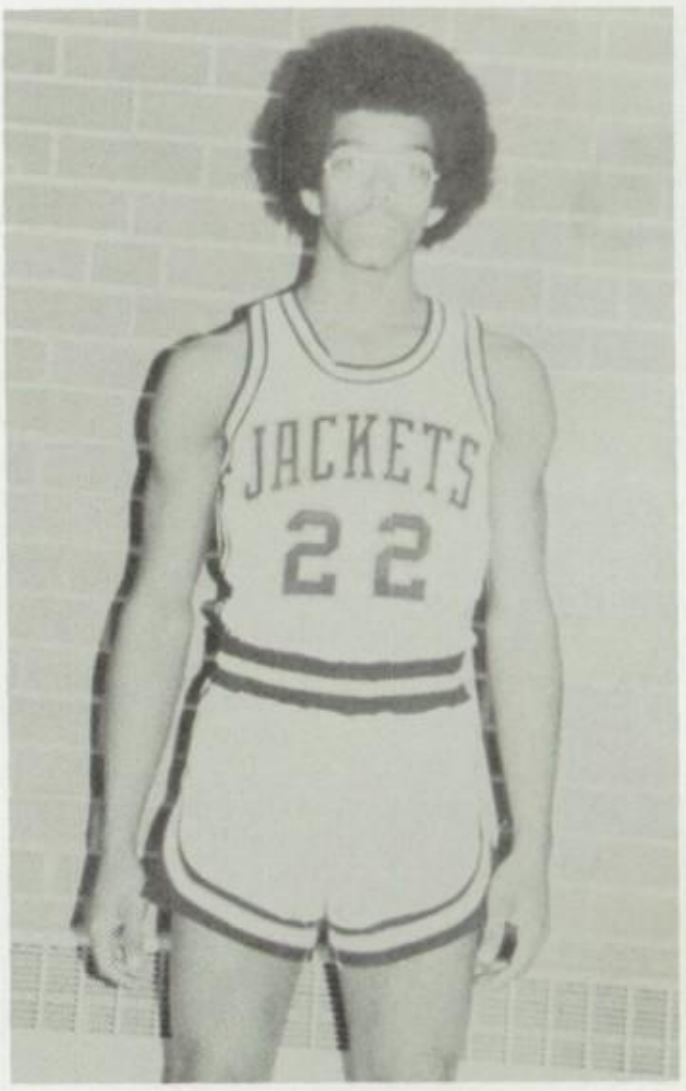

Donald Boyd

Andrew Alston

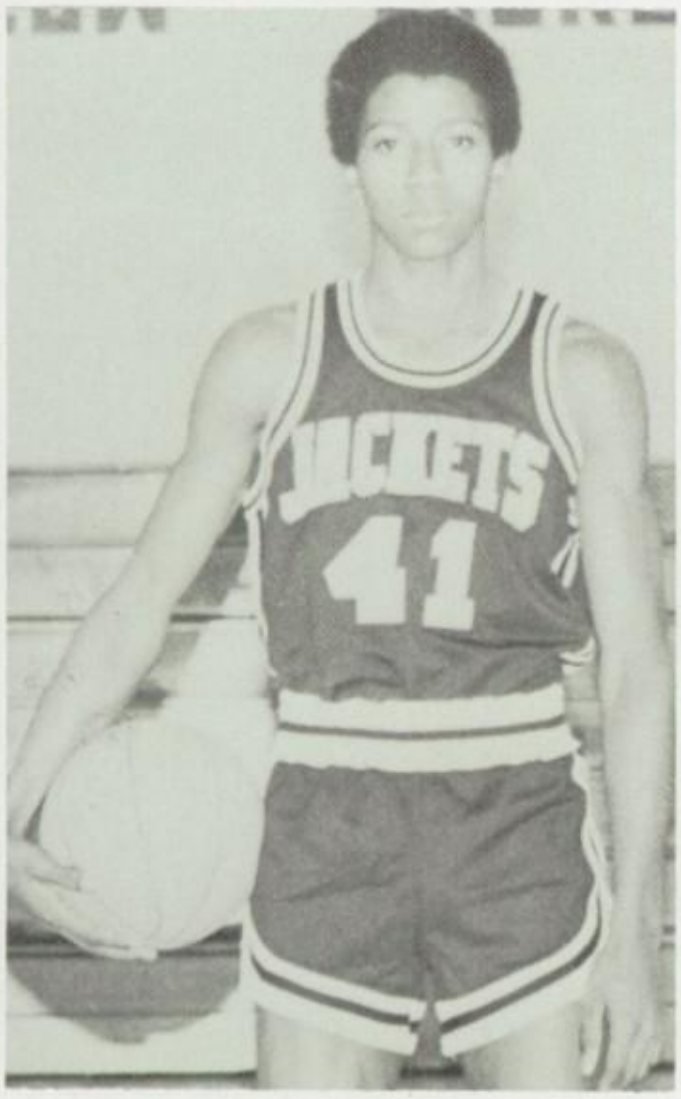

JOHN GRAHAM HIGH SCHOOL
YELLOW JACKETS
JGHS 12
JGHS 30
JGHS 10
JGHS 20
JGHS 21
JGHS 32
JGHS 42
JGHS 31
JGHS 41
JGHS 11
JGHS 22
JGHS 40

Coach Ben Howard

JOHN GRAHAM GIRLS VARSITY BASKETBALL TEAM 1977-78

Co-Captains: Edith Rodwell
Lorraine Williams

Beverlyn Williams

Sharon Dunston

Edith Rodwell

Angenette Green

Lorraine Williams

Terry Thompson

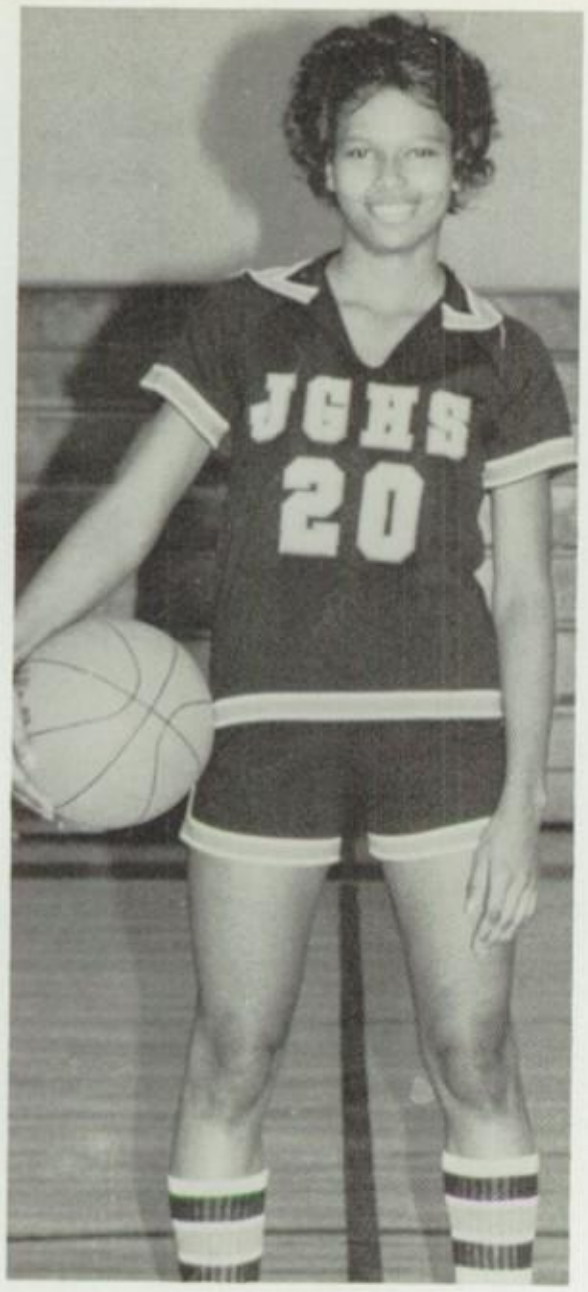

Shirley Alston

Carolyn Turner

Tina Davis

Pam Carroll

Pamela Boyd

Sylvia Dunston

Junior Varsity

McCoin Brown

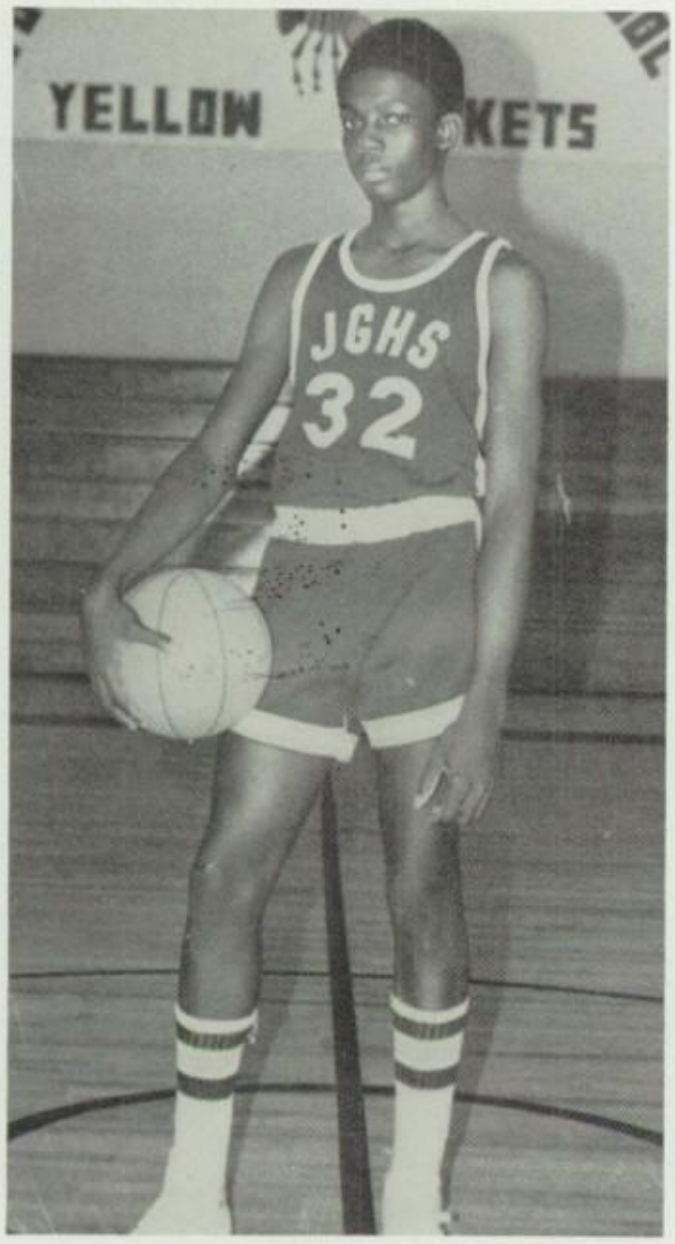

John Davis

Martin Clayton

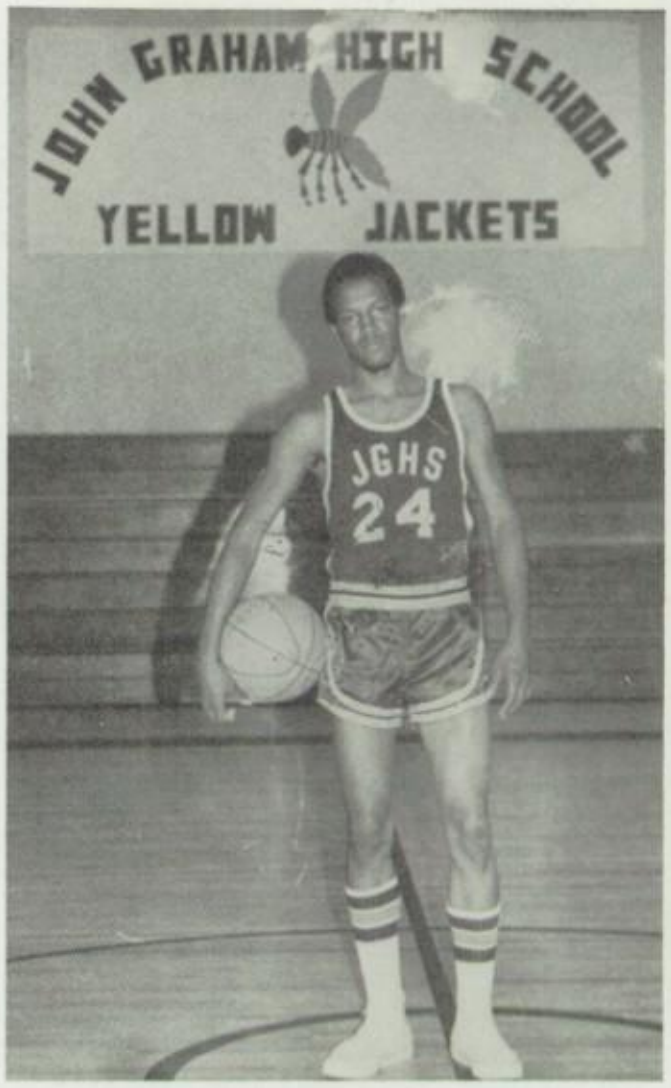

Melvin Alston

Robert Elam

Charles Alston

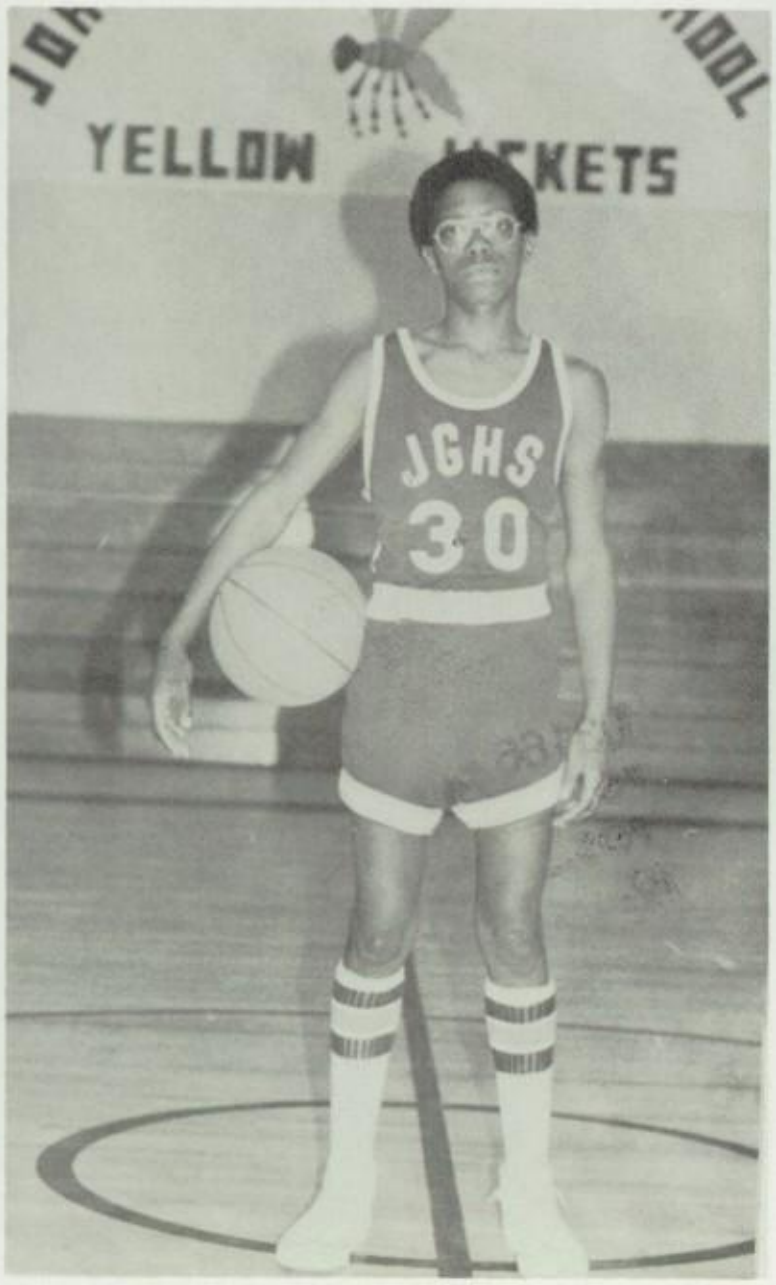

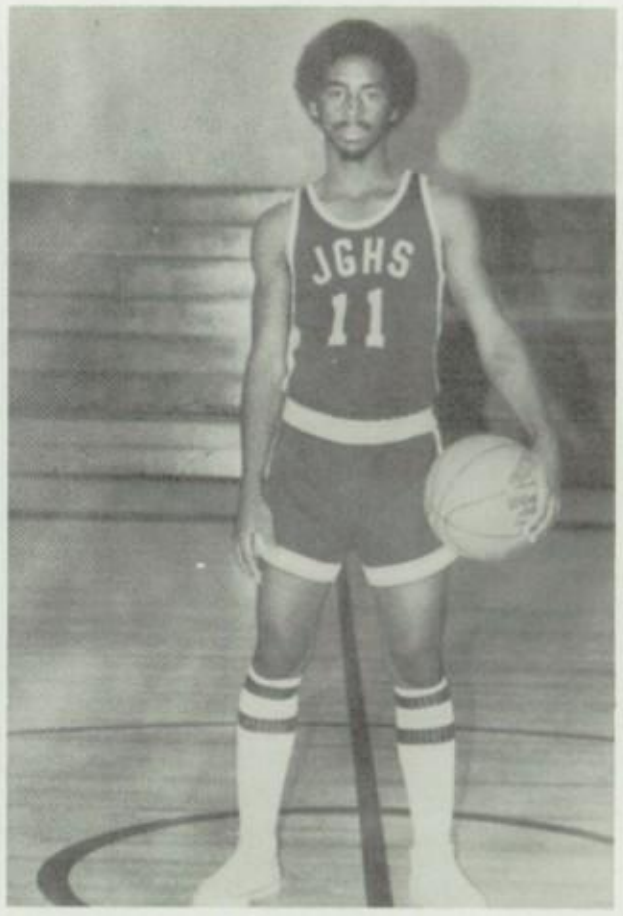

Curly Tuck

Danny Pitchford

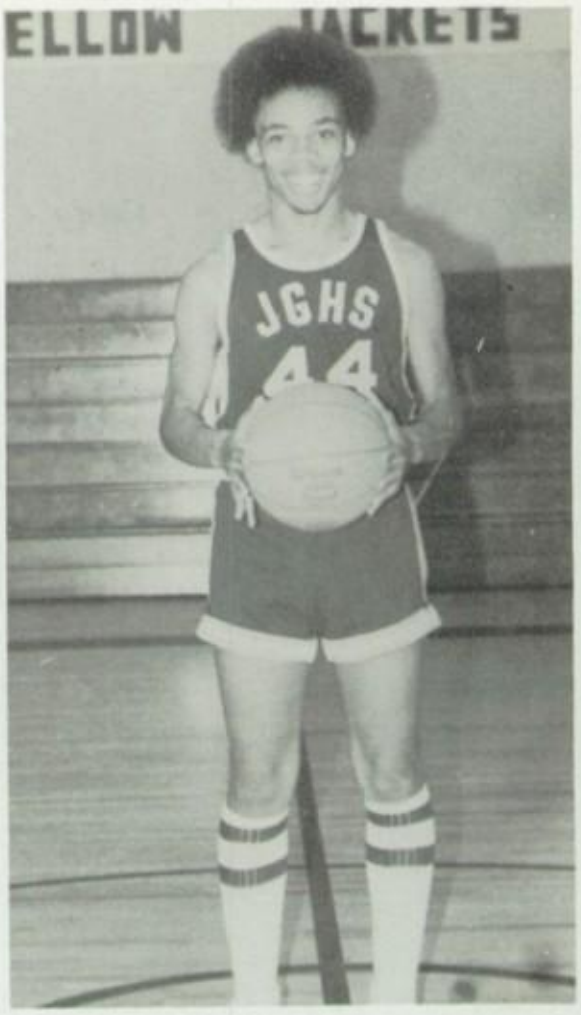

Nelson Hawkins

Donnie Solomon

Melvin Robinson

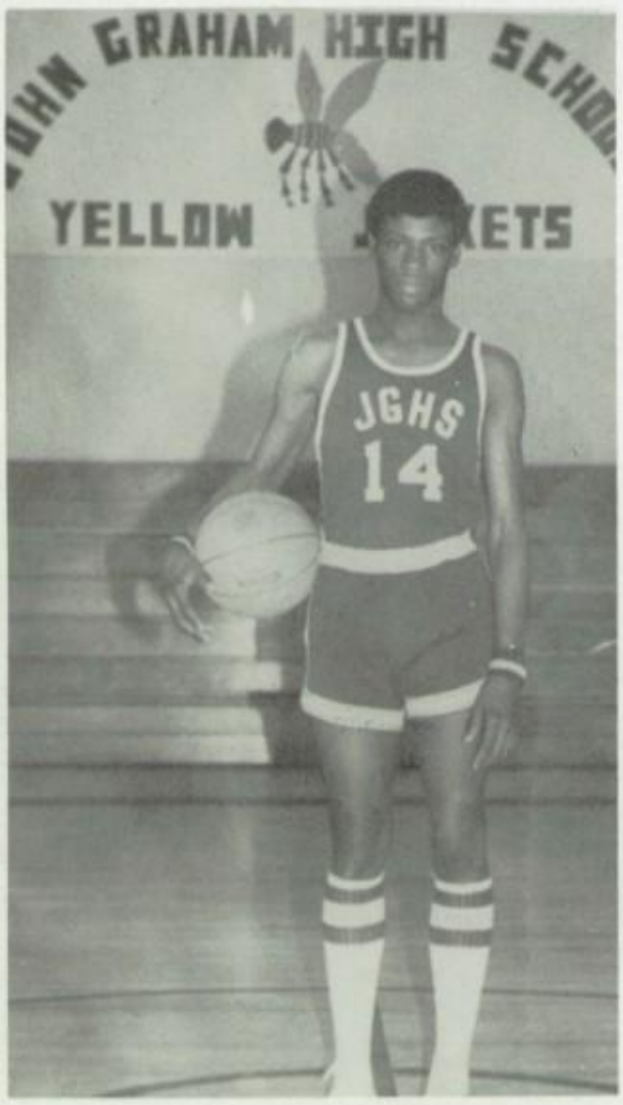

Marvin Webb

1977-78 Cheerleader Squad

Shaunielle Plummer
Captain

Avon Webb
Co-captain

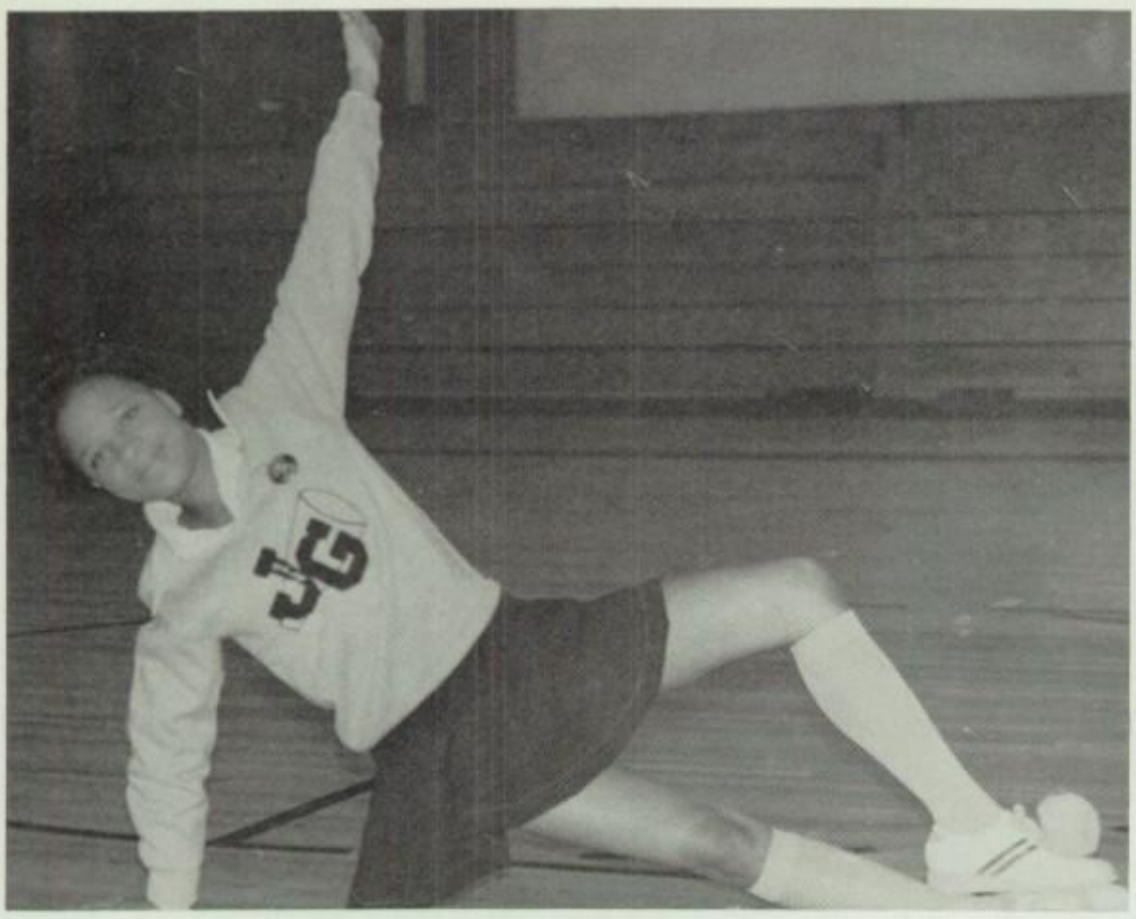

Gale Murray

Patricia Jones

Jeannette Boyd

Sandra Groom

Julia Groom

Lendia Rose

Priscilla Williams

Shirley Hudgins

Deadra Bullock

This
great,
growing,
traumatic,
dramatic,
beautiful,
crazy,
terrific
year.

CANDIDS

I shall pass through this world but once. If, therefore, there be kindness I can show or any good thing I can do, let me do it now, let me not defer it nor neglect it, for I shall not pass this way again.

--DeGrellet

I'm going to huff and puff!

The Butt Sisters, Sally & Bertha

Daytime friends

Direct Hit

Your mechanic's bill is going to be out of this world.

Rolling right along.

Looking Forward!

Caught you by surprise!

The HIDEOUT

Larry, getting advice on how to be an athlete!

Tootsie, watchout, they are dangerous!

Sometimes I sits and thinks and sometimes I just sit.

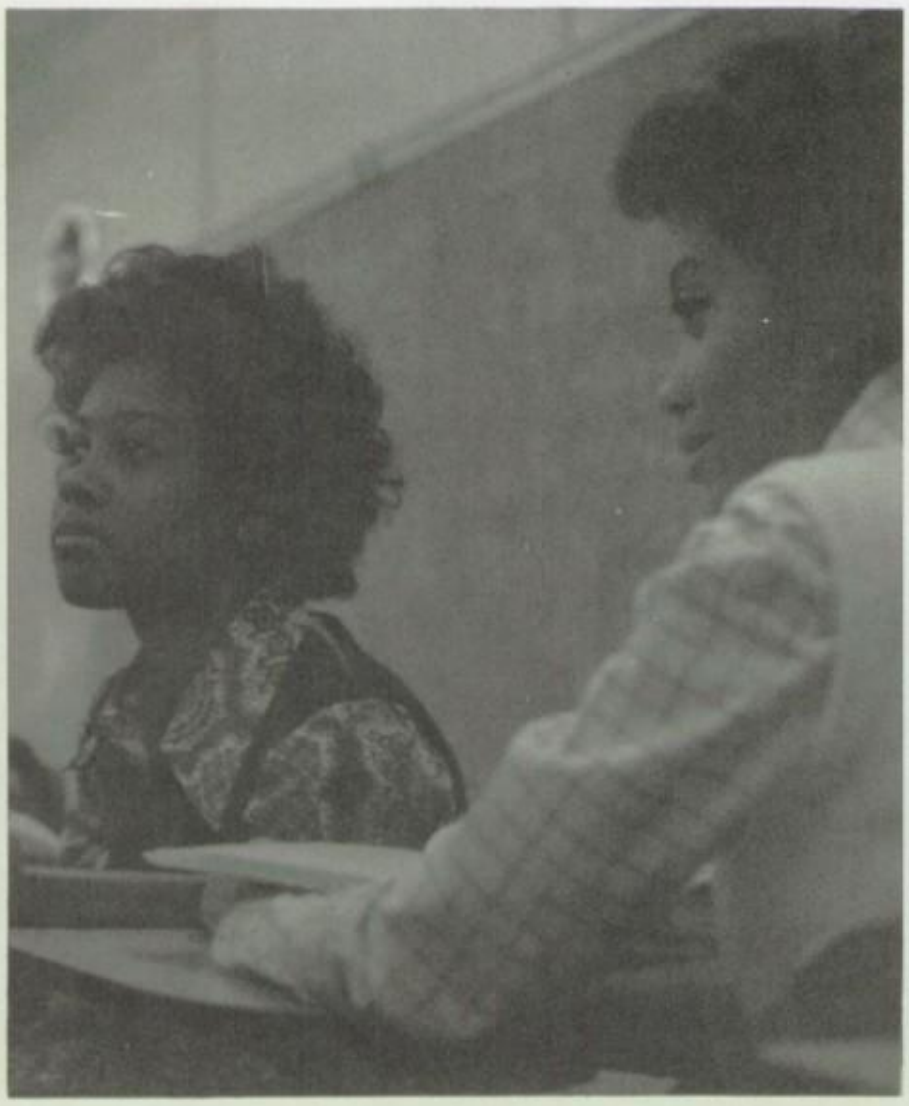

What you see, Hair Bear Bunch?

Pierre reading? Miracles do happen!

Reverend Elmo Flo and Congregation

Eternal Imprints

I Honestly Love You

Seniors, each and everyone, rejoice!

Labor of Love

Junior-Senior Prom 1977

Theme: SONGS TO THE KEY OF LIFE
Colors: Pink and Green
Date: May 13, 1977
Band: DURACHA

The food was delicious. The punch was cool and refreshing.

Stevie Wonder's songs poured out from the band.

I could have dance all night.

WAITERS AND WAITRESSES OF 1977

IT WAS A NIGHT TO REMEMBER

Our men dressed so grandly
As we had never seen.
Our ladies so beautiful
It was almost like a dream.

The pink and green gazebo
Where couples stopped and
gazed.
The dance floor was filled
And the music all a blaze.

The pictures caught in time
The happiness and the
laughter
It WAS a night to remember
And keep close foreverafter.

ETIEZ-VOUS AU
MARDI GRAS?

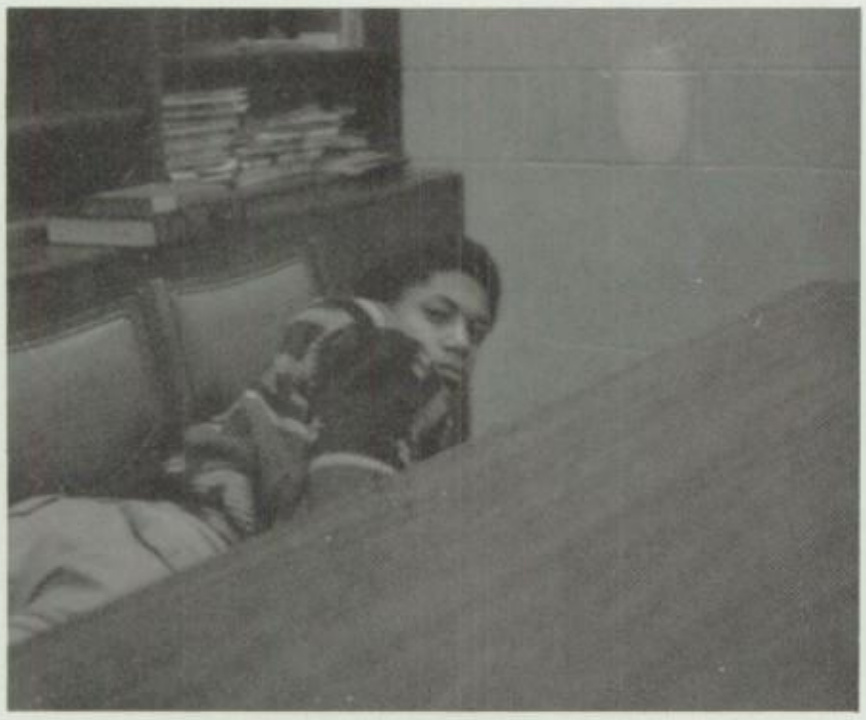

Victor Mac, that is slack.

Allen, have you learned "The Push"?

Those sophisticated seniors.

Snow Bunnies

Great ball of snow!
What kind of book is that Jason?

Watch out Jeanette is coming full blast!

Instead of the cans, let's use . . .

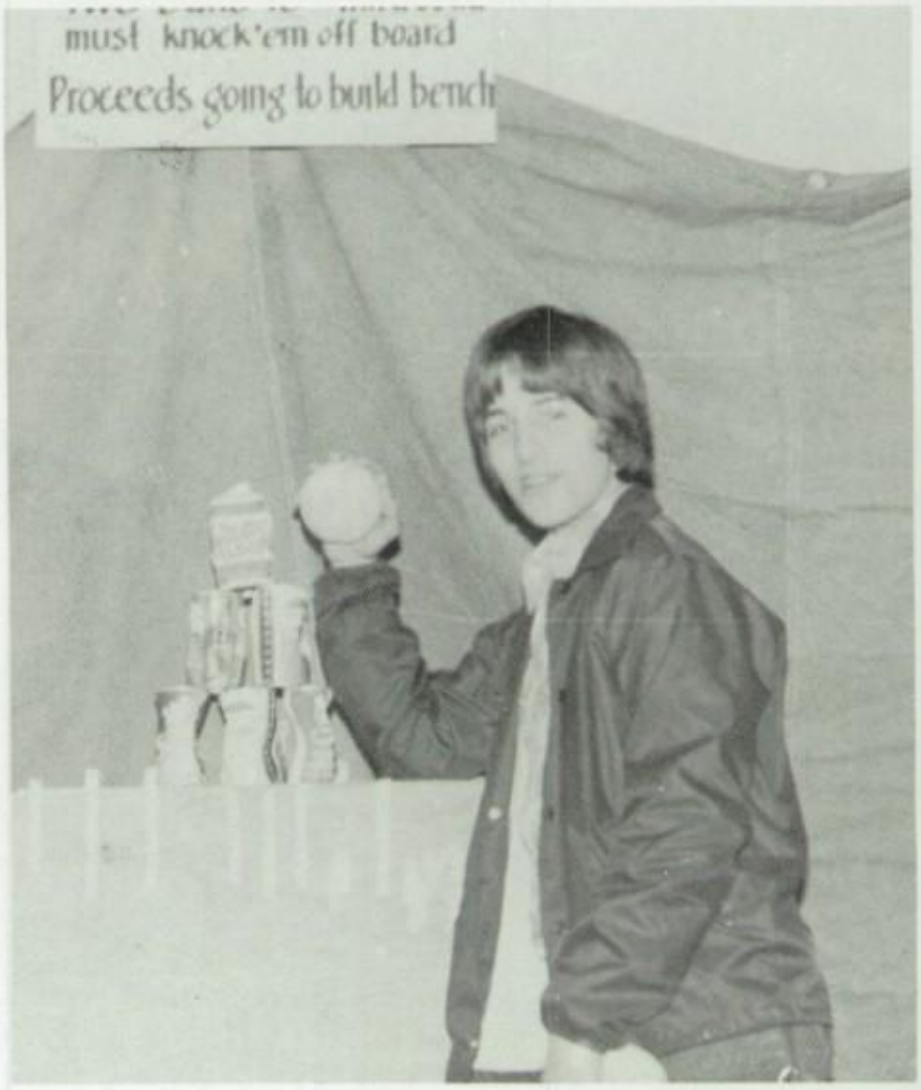

"Raindrops keep falling on my head"

Even the injured support the school.

Tryouts for a Senior Play?

"If it's green, don't touch it"

FAMILIAR FACES IN FAMILIAR PLACES

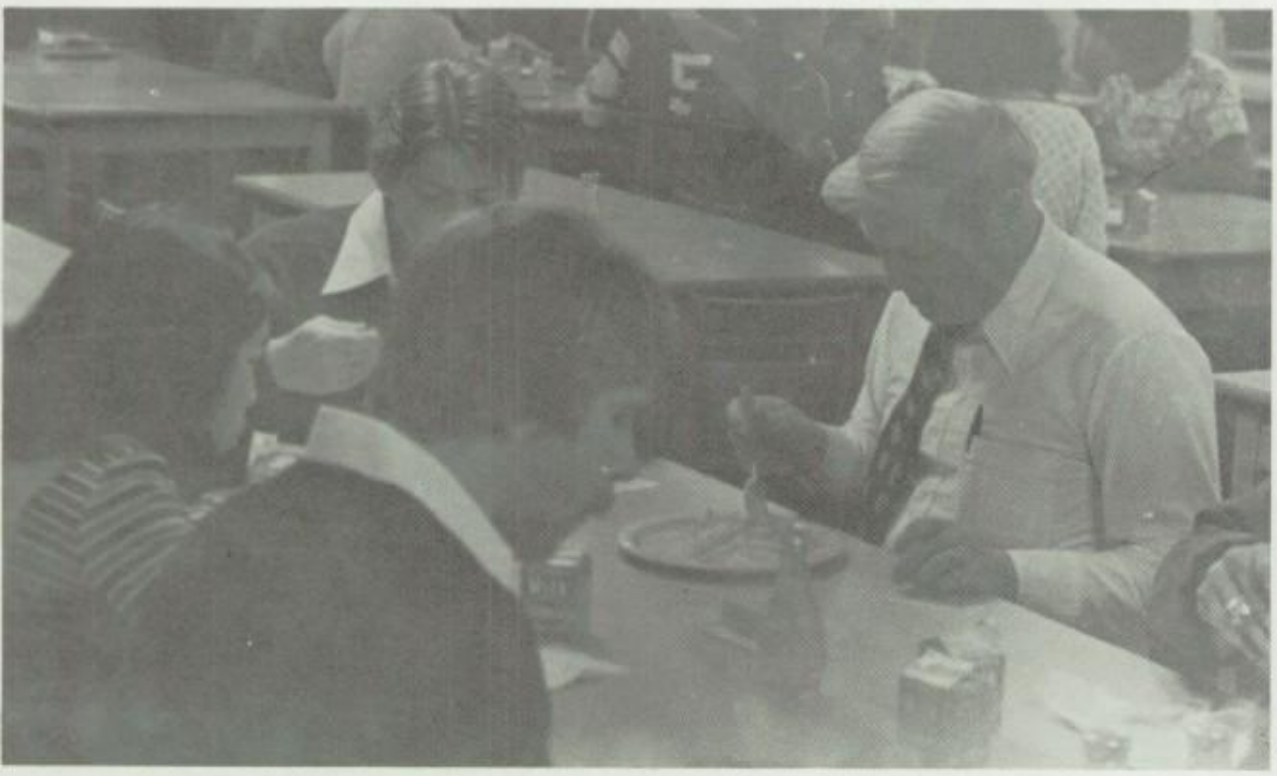

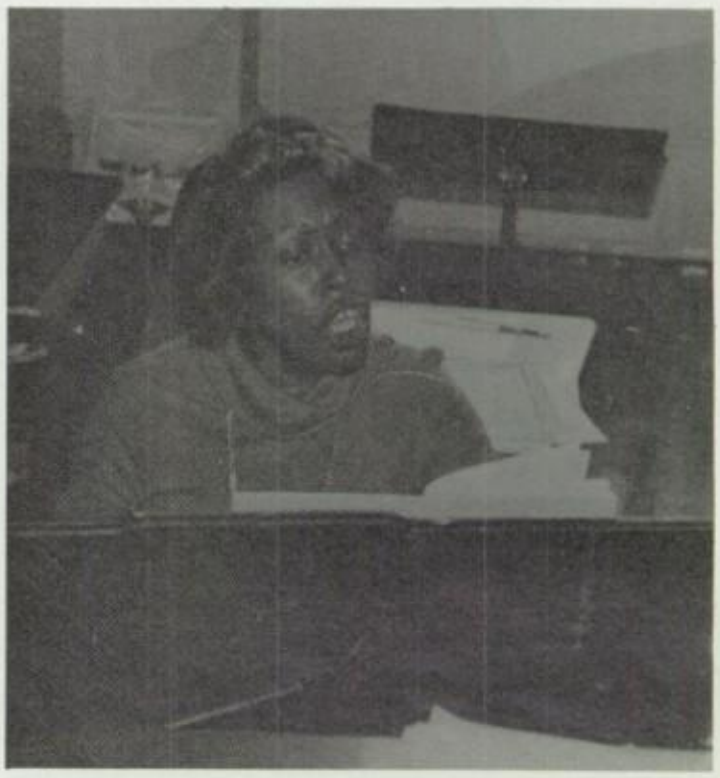

But there is always an exception to every rule, isn't it?

JOHN GRAHAM AT WORK

JOHN GRAHAM AT PLAY

Teachers,

Teachers,

Teachers.

Studying!
Studying!
Studying!
Working!
Working!
Working!

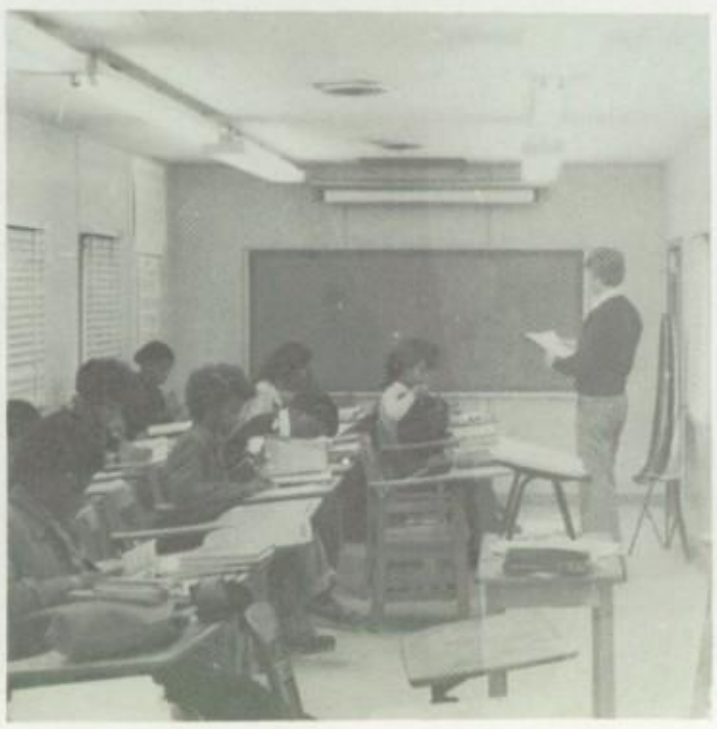

Don't be so hard on him Valeena.

Robert, can't you sense when you're not wanted?

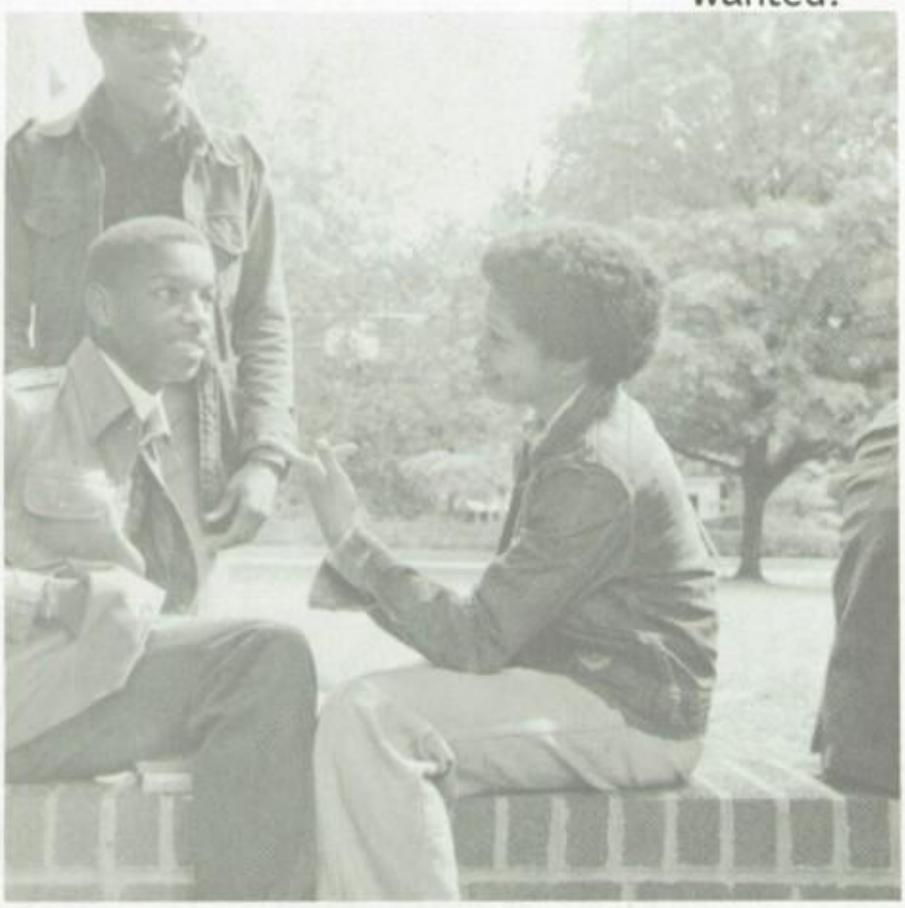

Penney's at it again!

Headin' for class

Who are you looking for?

ADVERTISING

Seeds Hardware

Compliments of

WARRENTON SUPPLY COMPANY

Phone 257-3158

Compliments of

CITIZENS INSURANCE & BONDING CO.

Insurance of all kind

Home, Car Auto Life

Warrenton North Carolina

OINE TEXACO SERVICE

Quick Courteous Service

Also - TASTY BURGER

Most all kinds of sandwiches

I-85 at Oine Road Exit

Compliments of

MILES HARDWARE

Warrenton North Carolina

DIAMONDS DISCOUNT STORE

Warrenton, NC

Shoes and Clothing for the family

Compliments of

WARREN COTTON & FERTILIZER

Warrenton North Carolina

Compliments of

LAKE GASTON SUPPLY COMPANY

Complete Building Needs

Conveniently Located at

the Eaton's Ferry Bridge

P.O. Box 160,

Littleton, N.C. 275850

We Represent

the finest in

Package Housing.

Representing

KINGSBERRY HOMES

Compliments of

PHILLIPS 66

BOWERS & BURROWS, INC.

Distributor of Phillips "66"
Telephone 257-3181
Warrenton, North Carolina

GILLIAM SEPTIC TANK CLEANING AND INSTALLATION SERVICE

Rt. 2, Louisburg, N.C.

Phone: 453-2508

Compliments of

COCHRANE EASTERN, INC.

Warrenton, North Carolina

Western Auto associate store

the Family Store

Warrenton, NC

Home Owned By:

Milton J. Asycue

LOUGHLIN-GOODWYN JEWELERS

"Exciting Gifts for Those You Love"

Warrenton North Carolina

Good Luck Seniors

PIZZA PARLOR AND YE PUBLIC HOUSE

Compliments of

PIZZA PARLOR

U.S. #1 Norlina

PIZZA

A Great family place to go!

GREAT PIZZAS AND SUBS

Eat in or take out

15 Minute orders to go

Phone: 456-9814

Hours:

11:00 a.m. til 11:00 p.m.
MON. Thru Thurs.
11:00 til 1:00
Fri. and Sat.

1:00 til 11:00 on Sundays

John Place--Owners--Mike McKee

DAVIS & SILVER CONSTRUCTION COMPANY
Masonry Sub-Contractors

Specialists in any type of Masonry

Commercial Residential Fireplaces, Patio Walkways

Barbeque-pits, etc.

Call

JAMES "TINCY" DAVIS or CHESTER ALLEN SILVER

257-2406 257-4174

If it can be done we can do it

BRICK BLOCK ROCK

Compliments of

ODOM FLOWER SHOP

Warrenton North Carolina

Warren Gulf Service

233 South Main Street
Warrenton NC
257-3944

"Experience has no substitute"

Compliments of

RUSSELL H. MUNN AND SON

Warrenton, NC

Hauling
Sand Gravel
Top Soil

Compliments of

HUNTER DRUG CO.

Service First Satisfaction always

257-3131 Warrenton, NC

Compliments of
BENTON FURNITURE COMPANY
&
BENTON REAL ESTATE
Warrenton North Carolina

Compliments of

RED & WHITE FOOD STORES

"Where Friendly People Serve You"

Warrenton and Norlina

GREENE FUNERAL HOME

R.H. Greene-Owner

O.W. Williams- Director

INSURANCE-- Life and Hospitalization

109 S. Front Street
Warrenton, NC

Phone: 257-2345

Compliments of
IDEAL FLORIST
210 Franklin St.
Warrenton, NC
Phone 257-3601

Compliments of
THE VILLAGE FLORIST AND GIFTS
Custom Framing Dept.
Linda E. Hundley
Owner
Norlina, NC

Compliments of

WARRENTON FURNITURE EXCHANGE, INC.

YOU CAN BE SURE...IF IT'S

ZENITH

Westinghouse

Your Zenith and Westinghouse Dealer

257-3693 Warrenton, NC

COUNTRY STORE GRILL

Gas Groceries Ice
Fishing Supplies

Norlina North Carolina

CAM'S 76
Union Products

24-hour Wrecker service

201 S. Main 257-1889

Foreign and Domestic Cars

Cam Comer--Owner and Operator

RECORD PRINTING CO.

"The Warren Record"

School and Office Supplies
Rubber Stamps

Corner Franklin and Main

Warrenton, NC

Compliments of
SCOTT'S ANTIQUES
Norlina Road
Warrenton, NC
Antiques-Restoration-Glass-China

Compliments of

WARRENTON INSURANCE AGENCY

Insurance of all types

Cars Life Home

Main Street

Warrenton, North Carolina

LEGGETT

Your Happy Shopping Store

120 Main Street

Warrenton, NC

Phone: 257-3171

PHILLIPS 66

ODOM MOTOR SERVICE

Telephone 257-3998

Main Street Warrenton, NC

Gas--Oil--Tires--Batteries

AUTO ACCESSORIES

Compliments of

GARDNER-FRAZIER INSURANCE AGENCY

Norlina, NC

Phone- 456-3103

Compliments of

DRIVE-N-SHOP

Your friendly shopping store

Main Street Warrenton, NC

Good Luck Seniors!

Sears

Authorized Merchant Catalogued Sales Merchant

Carroll and Becky Harris

Congratulations

257-2171

111 N. Main Warrenton, NC

WILLIAMS MENU MART

Small Grocery goods

Manager & Owner-Yarbourough Williams

Franklinton, NC

Compliments of

IGA

Main Street Warrenton

Groceries of all kinds

NATIONWIDE INSURANCE AGENCY

Bill Fleming

East Macon St. Office: 257-3298

Warrenton, NC Home: 456-2922

Life-Health-Auto-Fire-Auto Finance

HARRIS-TURNER FUNERAL HOME INC.

410 W. Franklin St.
Warrenton, NC

J. Freeman Harris
Mortician

Ernest A. Turner
Bus. Mgr.

NEWT'S GROCERY

Hotdogs-Hamburgers-Ham-Barbecue

Owned and operated:
Harriotte Tharrington

FLEMING REALTY

131 South Main Street
P.O. Box 578
Warrenton, NC

Realtor James T. Fleming

Broker and Contractor

Telephone: 257-2079

Compliments of

TAR HEEL TIRE SALES & SERVICE, INC

Warrenton, NC

Telephone 257- 3455

Compliments of

THE STYLE SHOP, INC

The place to go for Ladies and

Men wear.

Ida Russell Manager

You belong at

BB&T

BRANCH BANKING AND TRUST COMPANY

MEMBER FEDERAL DEPOSIT INSURANCE CORPORATION

Warrenton North Carolina

BRYSON CHEVROLET

THE GREAT HIGHWAY PERFORMERS

Warrenton, NC 257-3268

Compliments of

GRACIE'S FABRIC SHOP

Main Street
Warrenton, NC

BETTER TASTE PEPSI-COLA ... BIGGER DRINK

7UP

MCPHERSON BEVERAGES, INC.

A complete Line of Soft Drinks
Telephone 586-4116
Littleton, North Carolina
Warehouse
Roanoke Rapids, NC
537-3571

PEPSI-COLA

Compliments of

PECK MANUFACTURING COMPANY

Congratulations

to

the

Senior class

CONGRATULATIONS!

Let's get to know each other.

J.P. STEVENS & CO., INC.

An Equal Opportunity Employer

J.W. JENKINS, INC

GULF

Gulf Oil Products-Bulk Tobac and
Powell Bulk Curing System
1310 Nicholas St.

438-7121 Henderson, NC

Compliments of

WARREN FEED AND GRAIN

Feed and grain of all kinds

411 S. Main St. Warrenton, NC
Mr. W.E. Terry, Owner

M.E. WHITMORE, INC

Sales Buick--GMC Trucks Service

1520 Dabney Drive
P.O. Box 650

438-4324 Henderson, NC

THE SHOE BARN

Shoes for the Family

Ann D. Rappe
Owner

#1, P.O. Box 353
Norlina

Compliments of

FASHION CLEANERS

Warrenton North Carolina

campus

SWEATER AND SPORTSWEAR CO.

1501 Broadway, New York, NY

Compliments of

CAROLINA SPORTSWEAR

Ridgeway Road

Warrenton North Carolina

PATRONS

Mr. Ben Howard
Sgt. Wilbur A. Hawkins
Mrs. Mary Alice Alston & Wilrist
Mr. & Mrs. Freddie G. Carter
Mr. & Mrs. James M. Gardner
Mrs. Bessie Fitts
Mrs. Selma Helms
Miss Ernestine Harrison
Mrs. Alice Clayton
Mrs. Nathaniel Kimble
Mrs. Bettie Howard
Dr. & Mrs. Robert Woods
Marcellus Fields
Celestine Fields
Major. William A. Alston
Sallie P. Alston
Francine Devora Alston
Rose Lee Alston
Jeffrey Alston
Patsy T. Hargrove
Mr. R. Marable
Mr. Otis Williams
Mrs. Arnetra D. Johnson
Mrs. Lorraine Porter
Mr. Richardson
Miss Carolyn Rose
Mrs. Barbara Jones
Miss Strickland
Mr. James Goolsby
Mrs. Viola Alston
Miss Bullock
Mr. Royster
Mr. Lucious Hawkins
Mr. Stephens
Mrs. Twitty
Amn. 1C Darren Williams
Mrs. Joselyn Kearney
Mr. John Hudgins
Mrs. Daphene Witlerring
Mrs. Lois R. Williams
Mr. Jeff Hawkins
Mr. Charles Davis
Tamara Nisbet
Samuel Harper
Sylvia Griffin
Charlie Hobgood
John Hickman
Maurice Crump
Lucille Jordan
Effie Savoy
Ronald Douglas
Lawerence Harrison
Miss Emily Person
Miss Edwina Rooker
Mrs. Francis Steed
Mr. Richard Green, Sr.
Mr. Richard Green, Jr.
Miss Eleanor Wright
Mr. Robert Alston
Mr. Freddie Williams
Mrs. Essie Bell
Mr. Alfred Wright
Mr. D.Y. Cooper
Mr. Melvin Tunstall
Mrs. Shirley Hicks
Mrs. Susie Green
Mr. George Bell
Mr. William P. Green
Mrs. Flora Terry
Mrs. Ruby Ayscue
Mrs. Bertadine Baker

Compliments of

PEPSI-COLA

TAKE HOME 6 BOTTLES, TODAY!

Pepsi-Cola Bottling Company, Henderson, NC

POWELL'S PEEVES

DOUGIE

BIRDIE

GIRAFFE

FLATSO -n- DUMBO

YELL-EATERS

SQUIRREL

HAWK

SENIOR DIRECTORY

CECIL CRAIG ALLEN
Band; Chess; FBLA; French; JV Basketball.

BARBARA ANN ALSTON
Debate; Pep; FHA; FBLA; Bus Driver Monogram.

BARBARA D. ALSTON
Softball; Drama; FHA; VICA-Bricklaying; Young Democrats; Monogram.

BARRINGTON LOUIS ALSTON
Bus Driver; Basketball; VICA.

BROWNJA ALSTON
Football, Cap.; Monogram; Track; Baseball.

CARL MATTHEW ALSTON
Bus Driver.

CHARLIE McKINLEY ALSTON

GLADYS ALMETRA ALSTON
Pep; FHA; Library; Debate; Bus Driver.

JAMES C. ALSTON
Football; Baseball; Track; Monogram; Young Democrats; Chess; Science; VICA; Chorus.

JUDY ELAINE ALSTON
Pep.

MONEAK ALESHIA ALSTON
French; FBLA; Debate; Junior Class Sec.; Office Assistant; 1st Runner-Up Miss JG.

PATSY A. ALSTON
Pep, VP; Young Democrats; FHA.

PATSY LENORA ALSTON
Pep; VICA-Bricklaying, Sec.: FBLA; Health; Basketball Manager.

SAMUEL ALSTON
Pep; French; FBLA; Track; Bus Driver.

SHIRLEY ALSTON
Newspaper; VICA; Basketball.

WAYNE ALSTON
Pep; French; FHA; VICA; Monogram; Track.

WILLIAM QUINTON ALSTON
French; Science; Track; Monogram; Pep; Chorus; Young Democrats; Football.

SHERYL ROSE AYCOCK
WARRENTONIAN Staff; National Honor Society; French; Debate, Rep.; Girls State; Newspaper Staff, Editor; Office Assistant; Chief Marshall; Baseball, SK.

DEBORA J. BANKS
Health; Monogram; FBLA; Basketball; Flag Girl; Junior Class Trea.; Young Democrats; Chorus; Softball; Student Council; Office Assistant.

LARRY BOBBITT
Pep; Newspaper; Young Democrats; Chorus.

LISA LOUISE BOBBITT
WARRENTONIAN Staff, Editor; National Honor Society; Newspaper Staff, Editor; Debate, VP; French; Junior Class Rep.; Young Democrats; Office Assistant; Marshall; Bus Driver; Governor's School '77; Basketball, Manager, SK.

JEANETTE BOYD
Cheerleader; Chorus, Parl; Monogram; Flag Girl; Health; Student Council.

LAWRENCE BOYD
Basketball.

JANICE MARTINA BROWN
Pep; VICA; Health.

LUCY VERNETTA BROWN
Young Democrats; FHA; Pep.

SHEILA BROWN
VICA: Pep.

JOYCE LORETTA BULLOCK
Pep; Chorus; FBLA; Monogram; Track, SK; Head Majorette; National Honor Society; Miss Choir; Coach's Assistant.

PRISCILLA BULLOCK
Pep; Young Democrats.

ALLEN CAMPBELL, JR.
VICA-Drafting; Baseball.

GARY CAMPBELL
VICA-Drafting

WILLIE F. CARROLL, JR.
FFA

RUTHIE CARTER
FBLA

THOMAS E. CLARY
VICA: Bus Driver.

AMOS K. CHEEK
Football; Baseball; Track; Monogram; Newspaper; Young Democrats; Science; VICA.

NATHAN McKINLEY CHEEK
Track; VICA; Football; Monogram; Pep; Young Democrats.

KATHERINE CHRISTMAS
Newspaper; Science; Drama.

ROBIN CHRISTMAS
Pep; Drama; FBLA; Homecoming Queen.

DEBBIE MICHELE COOPER
FBLA; Chorus.

LINDA COPELAND
Debate; Bus Driver; Science.

JOSEPH MARTIN CORREA
Pep; FFA; Science; Library; Chess.

WILLIAM ALLEN DANIEL
FFA

ANGELA DAVIS
French; Library; Newspaper.

DELOYCE ANN DAVIS

JAMES HUNTLEY DAVIS

JOSEPH DAVIS

ROSCOE V. DAVIS
VICA.

CAROLYN DUNSTON
Band; Chorus; Pep; Drama; FBLA.

SHERYL EATON
Guidance Assistant; Health.

GLENDA MARIE ELLIS
Guidance Assistant; Health.

ANDRA LOURETTA EVANS
Pep; Young Democrats; Health.

MELISSA E. EXUM
WARRENTONIAN Staff; French, Sec.; Chorus, Sec.; Science; Student Council Treas.; Young Democrats; NSF Participant; Guidance Assistant; Sr. Class Pres.; National Honor Society, Governor's School '77, Health; Drama, Pres.

STACEY ORLANDO FIELDS
French; Chorus; Science; SCA Pres.; Drama; WARRENTONIAN Staff, FBLA; Bus Driver; Chess.

LORETTA ANN FOGG
Pep; Science; FHA; VICA; Health.

STEPHEN FOSTER
Basketball; Track; Football; Chorus; Drama.

CRANDEL BOYD FRAZIER
FFA

PAMELA A. GREEN
French; Young Democrats; Pep; Jr. Sr. VP.

PIERRE GREEN
VICA: Bus Driver

WILLIAM GREEN

SANDRA MICHELLE GROOM
National Honor Society; Chorus; Pep; French, Miss French Alumni; Cheerleader; Science; Newspaper; Library; Office Assistant; Monogram; Young Democrats.

EMILY HARGROVE
Newspaper; Young Democrats.

KATHY HARP
National Honor Society.

DIANA HARRIS
Pep; Health; VICA.

JOHN THOMAS HARRIS III

SARAH NADINE HARRIS
Pep; FHA, Treas., Pres.; Science; Library.

TONY DALE HARRIS
FFA

LEROY M. HARRISON
Pep; French; Basketball, Manager; Science; Chess.

PATRICIA ANN HARRISON
Newspaper; Young Democrats.

JOSEPHINE HOCKADAY

CAROL DENISE HOPKINS
Pep; FFA.

SHIRLEY PENOLA HUDGINS
National Honor Society, Treas.; Pep; Cheerleader; Chorus; SCA, Rep.; French, Treas.; Library; Newspaper; Drama; Young Democrats.

RUBY D. HYMON
Monogram; Pep; Softball; Drama.

ELIZABETH ANN INSCOE
Debate; VICA; Newspaper Staff, Editor; FBLA; FHA, Parl.; Library.

BOBBY SIMMS ISLES
FFA

BARBARA JONES
Pep; Drama; French.

KIMBERLY ANNE JONES
Bus Driver.

PATRICIA ANN JONES
Sr. Class, Treas.; French; National Honor Society, Rep.; Pep; Science; Monogram; Newspaper; Cheerleader; Chorus; Bus Driver; Office & Guidance Assistant; Drama; SCA, Rep.

JOHN KEARNEY
Pep; Young Democrats; Science.

H.S. KING, JR.

MABRY DARRYL LYLES
JV Basketball; Basketball, Cap.; Football, Co-Cap.; Baseball; FFA; Newspaper.

BARBARA BERNICE LYNCH

MARY DIANE LYNCH
VICA, Treas.; FHA; Bus Driver.

RONNIE D. LYNCH
French; National Honor Society; Bus Driver.

THEODORE S.A. MATUSKOWITZ II
French; Science; FFA.

EARL HOWARD MAYNARD III
FFA; Bus Driver; Office Assistant; Library.

PHYLLIS MAYNARD
FBLA

JENNIE DELOIS MEADOWS

SHERRY LYNNE MILLS
FBLA: Homecoming Court; Bus Driver; Library.

JEANETTE VANDORA MILON
Pep; FHA; Young Democrats.

ALLEN BURWELL MOSS
Pep.

GALE R. MURRAY
Drama, Sec.; Student Council, Trea.; Chorus; French; National Honor Society; Library, VP; Cheerleader.

BLAIR NEAL
Science.

ANNIE B. NEWELL
Office Assistant

CAROLYN JEAN PERRY
FHA; Young Democrats; Library.

LARRY DONNELL PERRY
VICA; Chess; Pep.

LLOYD PERRY
Football; Track; Health.

CHARLES PLUMMER
French; Pep; Young Democrats; FBLA; Health; Science; Bus Driver.

SHAUNIELLE S. PLUMMER
National Honor Society; Chorus; Soph Rep.; Science; French; Pep; Monogram; Drama; Young Democrats Library; Sr. Class Rep; Cheerleader.

LISA PANDORA REAVIS
SCA, VP: FBLA: Chorus, Pres; French; Bus Driver; Drama.

ROBERT T. RICE
Young Democrats; Debate.

CAROL RICHARDSON
Office Assistant; Homecoming Court.

DARRYL RICHARDSON
Bus Driver

KERMIT CARNELL RICHARDSON, JR.
Newspaper; Drama; Debate; Library; SR Class Rep.

PATRICIA FAYE ALSTON RICHARDSON
Young Democrats; Pep.

PATRICIA FAY RICHARDSON
National Honor Society; SR Class Parl.; French; Chorus; Office Assistant.

RICKY RICHARDSON
Young Democrats; French; Pep; Drama.

RONNIE RICHARDSON
VICA-Drafting; VICA-Bricklaying.

ALFREDA CASSANDRA ROBINSON
French; Debate; Newspaper Staff.

EDITH MAURENE RODWELL
National Honor Society; Basketball; Bus Driver; Homecoming Court; Monogram.

MARY HELEN ROOKER
Office Assistant; National Honor Society; Homecoming Court; French; Marshall; FHA, Treas.

LENDIA ROSE
Band; Cheerleader; French; Health; Pep; Chorus; Monogram; VICA-Bricklaying.

MICHAEL ROSS
SCA, Rep.; Health; National Honor Society, Pres.; Debate, Pres; Bus Driver; Marshall; WARRENTONIAN Staff.

BETTY ANN ROYSTER
Pep; VICA-Bricklaying, Sec; Library; Young Democrats.

VALEENA SCRUGGS
French

BEN SELLERS
Health, Track.

TOBY GARNER SERLS

IDA SEWARD
Basketball, SK; French; FBLA; Bus Driver; Newspaper; WARRENTONIAN Staff.

DALE SHEARIN
Football, Trainer; Baseball, SK; French; Monogram; Track.

ANDREW LEON SOLOMON

ANGELIA SOMERVILLE
Pep; Young Democrats; FHA; VICA; Health.

RICKY SILVER
FFA; Drafting VICA.

HORACE SIMES
VICA; Football; Basketball; Track.

DENNIS SMITH
FFA

SYLVIA L. SOLOMON
Pep; Office Assistant; Young Democrats.

REBECCA A. SORRELL

MICHAEL SPRUILL
Monogram; Basketball; Chess; Drama; Chorus.

JANE STEGALL

MARIE ANTOINETTE STEVERSON
Newspaper; Young Democrats; FHA.

JAMES GREGORY STIFF
FBLA; VICA; French; Bus Driver; Football; Basketball; JV Basketball; Track.

DAVID ANTHONY TAYLOR
Bus Driver

WYNONIA LAURGITA TAYLOR
Young Democrats

AMANDA FAYE TERRY
French; Young Democrats; Chorus; Jr. Class Parl.; WARRENTONIAN Staff; SCA Parl.; Health, Sec.

JOSEPH L. TERRY
WARRENTONIAN Staff; Track; French; FBLA; Health; Chess; Science; Monogram; Football.

FRAN THARRINGTON
French.

PAMELA C. THOMPSON
French; National Honor Society; Health; Office Assistant.

TERESA (TERRY) E. THOMPSON
Basketball; French; Drama; Monogram; Pep; Science.

BELINDA TOWNES
Pep; VICA; Young Democrats.

DEDISE VALENTINE

GARY VAUGHAN
VICA: FBLA.

WAYNE RUSSELL WALDEN
Chorus; Track; Young Democrats; Drama.

VIVIAN AVON WEBB
Chorus; Monogram; Library; FBLA; SR Class Sec.; Cheerleader; Bus Driver; Homecoming Court.

EDDIE D. WILKINS
Monogram; Pep; Basketball, Manager.

ANITA LOUISE WILLIAMS
Pep; Health; Young Democrats; FHA.

CAROLYN E. WILLIAMS
Chorus; Pep; Health; Library; Office Assistant.

GARY B. WILLIAMS
Monogram; VICA, Pres; Chess; Track; Basketball; JV Basketball.

LORRAINE WILLIAMS
Office Assistant; Monogram; Bus Driver; Basketball, Captain, ALL STATE.

PATRICIA ANNE WILLIAMS
French; Pep; SCA; Young Democrats; Newspaper; Science.

WANDA WILLIAMS
French; Pep; Young Democrats; Library; Science; Newspaper Staff.

CATHIA J. WILSON
French; Drama; VICA; Chorus; Library; Young Democrats; Majorette.

CARLTON WOODARD
FFA

YVONNE WOODARD
Newspaper Staff; Softball; VICA.

SHIRLEY WORTHAM
Young Democrats; Pep; Health; FHA.

JASON D. YOUNG
French, Pres.; Science; National Honor Society; FBLA; Monogram; Soph. & Jr. Class Pres. SCA, VP; Marshall; Football; Bus Driver; Young Democrats; Chess.

Jeff,

For the short time we've known Each other, It has been fun. I'm going to miss all of ya, next year. Ha, Don't Tell anyone about, you know. I'll Be in touch. Best of luck!

Craig Allen "78"

Autographs

To a nice guy
I enjoyed being in
Myths & Legends with.
You will go far if
you leave your sarcastic
remarks behind "Sonny"!
Have a nice summer!
Jessica

Jeff
To a good friend
that I enjoy being around.
I hope you have a nice summer
and hope to see you next year
Your friend
Howard Steyall

Jeff,
It's be a good year
being friends with you
this year and hope
it will stay that way.
Your friend,
[illegible]

Jeff,
This has really
been a fun year
with you. You are
a very sweet guy
and a very good
friend. I know that
you will be very
successful in life.
Love,
Pam Y.

Jeff,
To a terrific guy that
I think the world of.
I'm really going to
miss you next year
because you are so
crazy. Come see me
in college sometime.
I've really enjoyed
having you as a friend
and I hope it stays
that way. Thanks for
being in Womanless
Wedding for me.
Best of Luck always
May God Bless you.
Don't forget me.
Love ya,
Sheryl
Class of '78

Jeff.
A good natured fellow
who everytime I see always
smiles or says a kind word!
You're a cute fellow and
I like you alot.
Hold up the walls at J.G.
next year and knock'em dead
in the classes.
May God take you and
keep you in his tender care!
Love,
Edith

Jeff,
I can't express the way I feel abo
you in any way but that I think yo
are a fantastic, incredible, crazy lovable
guy who I will always remember
from my senior year. Always keep in tou
and I'll miss you lots next year.
Love,
Lisa

Autographs

Hi Jeff,

Jeff,
I think that if we took each other serious we wouldn't be speaking. I am glad you are going to be in the womanless wedding. After we get out of school I know you will have good luck.
Friends forever,
Frank Aycock

Jeff,
It's been great having somebody like you at school this year. I don't know what I'll do with nobody to ask me stupid questions all the time. Maybe I'll see you in the future one day.
a good friend,
Gary

Jeff,
It's been nice knowing you this year. I'm glad you are my friend with your crazy self. You are a fun person and I wish you the best of luck. Hope we have some classes together next year,
Friends always
Sharon Williams
Class of 79

To a great Brother-in-law (HA, HA). It has been a great year and I regret I won't be here with you next year. Good luck!
Good friends
"Blevins" 78

Autographs

Dixon,

This year has been fun, exciting and all that stuff. Next year we will do even more. Stay cool and don't do too much stuff this summer.

David

Jeff,

It has been fun being in the same class with you. We have had a lot of fun and I hope we will next year. Have fun in the summer.

Kevin

Jeff

It been fun being in school this year with you. I will see you next year Have a nice summer and good luck during the summer.

Tommy

Jeff,

It's been nice knowing all these years. I hope you have a nice summer and good luck next year (you need it! HA! HA!) and in the future. always remember the good times or the bus, but most of all remember me!

Love

Cathy

Jeff,
I have really enjoyed going to J. G. with you this year. You're a very sweet person, so stay that way if you can. Remember me and keep in touch.

Love,
Fran I.

Jeff,
Even though I haven't known you very long it has been nice knowing you. Keep your short sweet personality and always be yourself because it's pretty hard to find. Just like you. Good luck in everything you do & Best Wishes to you & yours.

Friends Always,
Darlene
CAPRICORN
"79"

Jeff,
It's been fun knowing you and
being around you this year. We
had some good times and I hope we
have more next year. Don't
eat too much chicken.

Dennis

Jeff,
I've only known you a couple of years but it seems longer. I've found that you are real nice & very sweet. Also so cute as a button. I hope that we'll always be friends. See you next year.

Love,
Kim